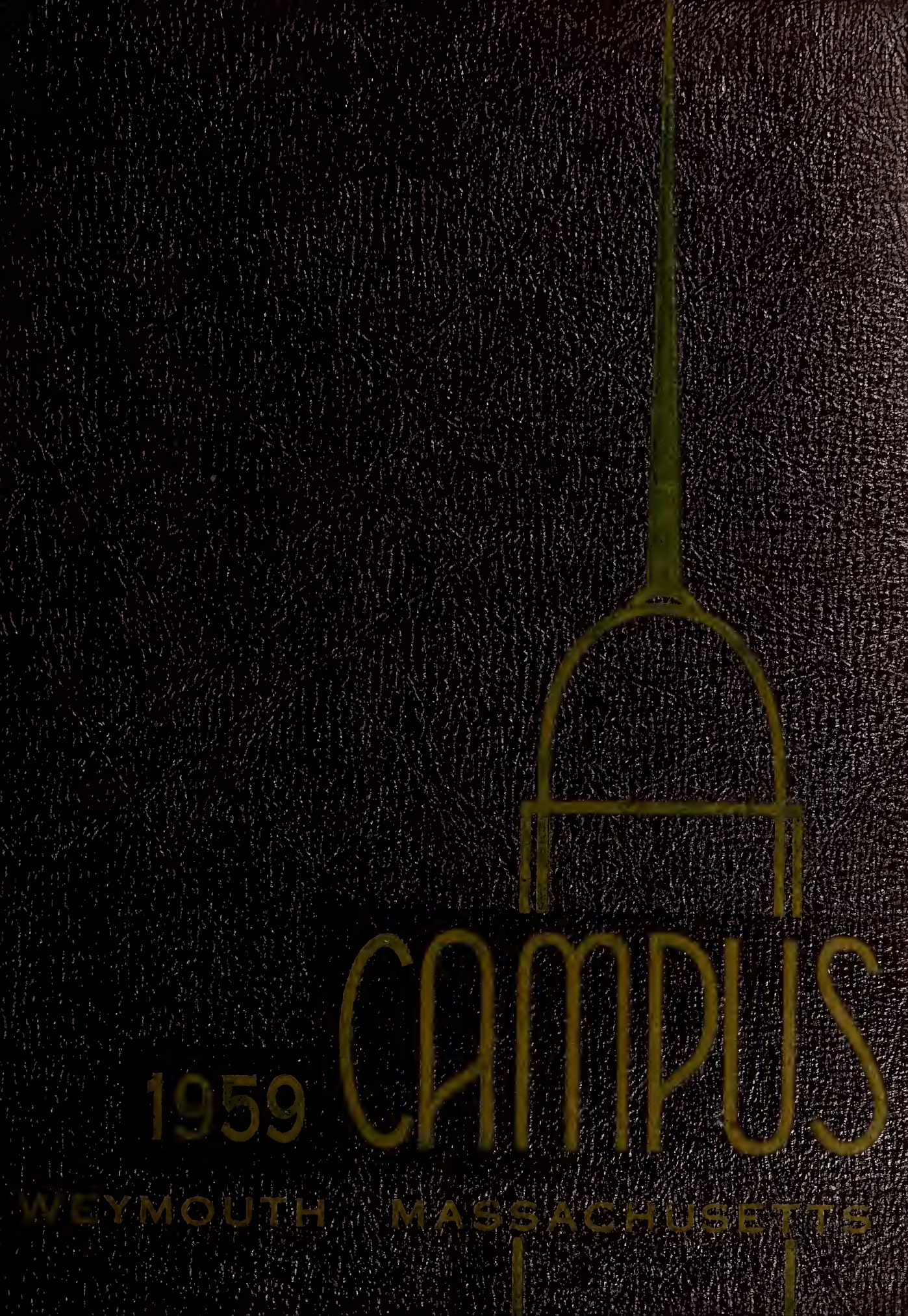
1959
CAMPUS
WEYMOUTH MASSACHUSETTS

PROPERTY OF THE

TUFTS LIBRARY

WEYMOUTH, MASSACHUSETTS

W.C.
Ref.
Added January 12, 1984 Class No. ★974.47
1959
Author Weymouth High School

Title Year book

THE TUFTS LIBRARY
3 1648 00232 7319

WER 974.47 WEY 1959
Weymouth High
School/Technical High
WE

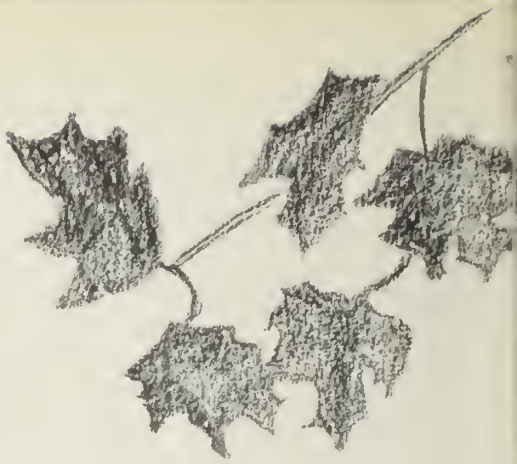

WEYMOUTH HIGH SCHOOL WEYMOUTH, MASSACHUSETTS

CAMPUS
1959

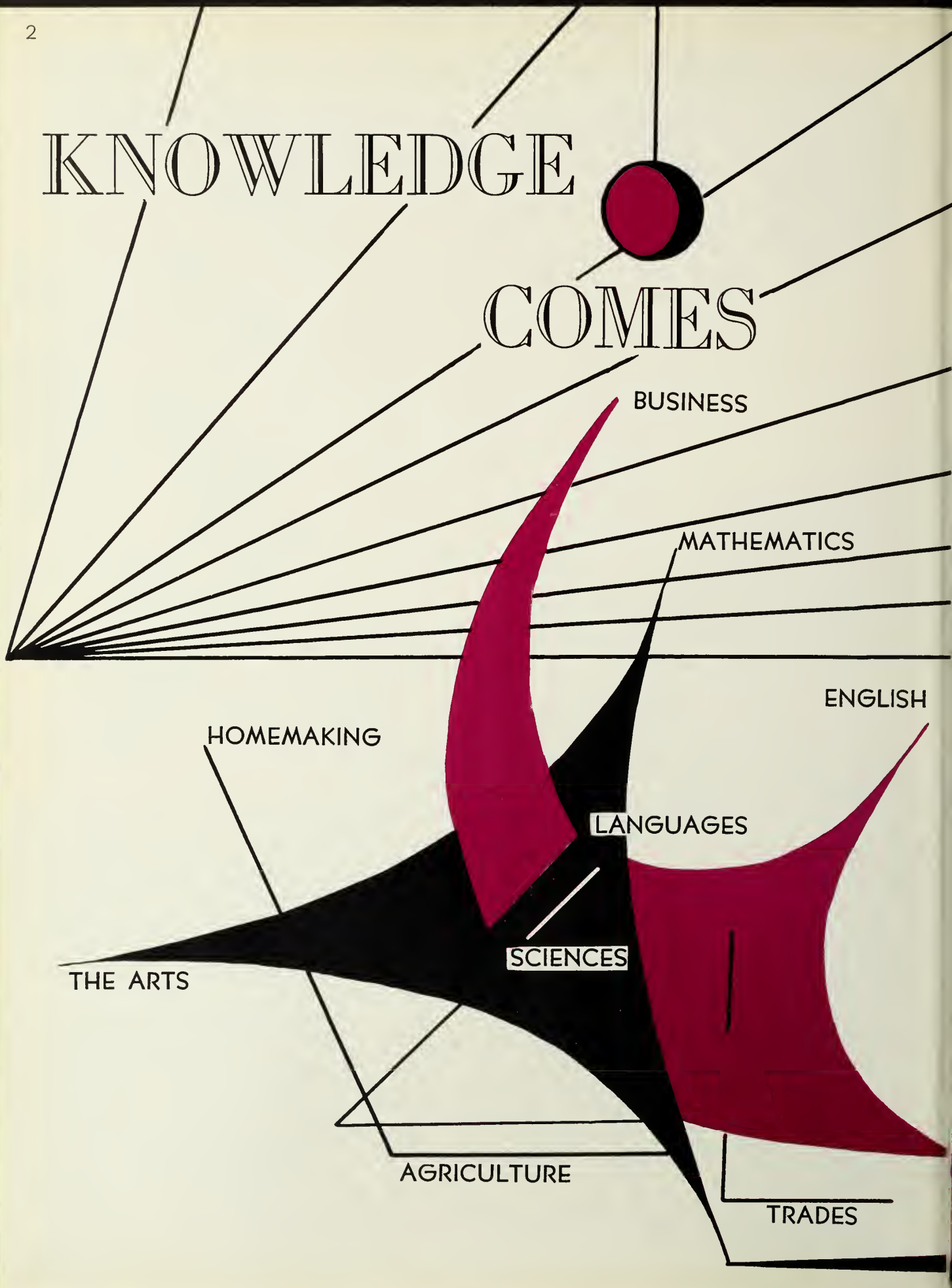
KNOWLEDGE
COMES
BUSINESS
MATHEMATICS
ENGLISH
HOMEMAKING
LANGUAGES
SCIENCES
THE ARTS
AGRICULTURE
TRADES

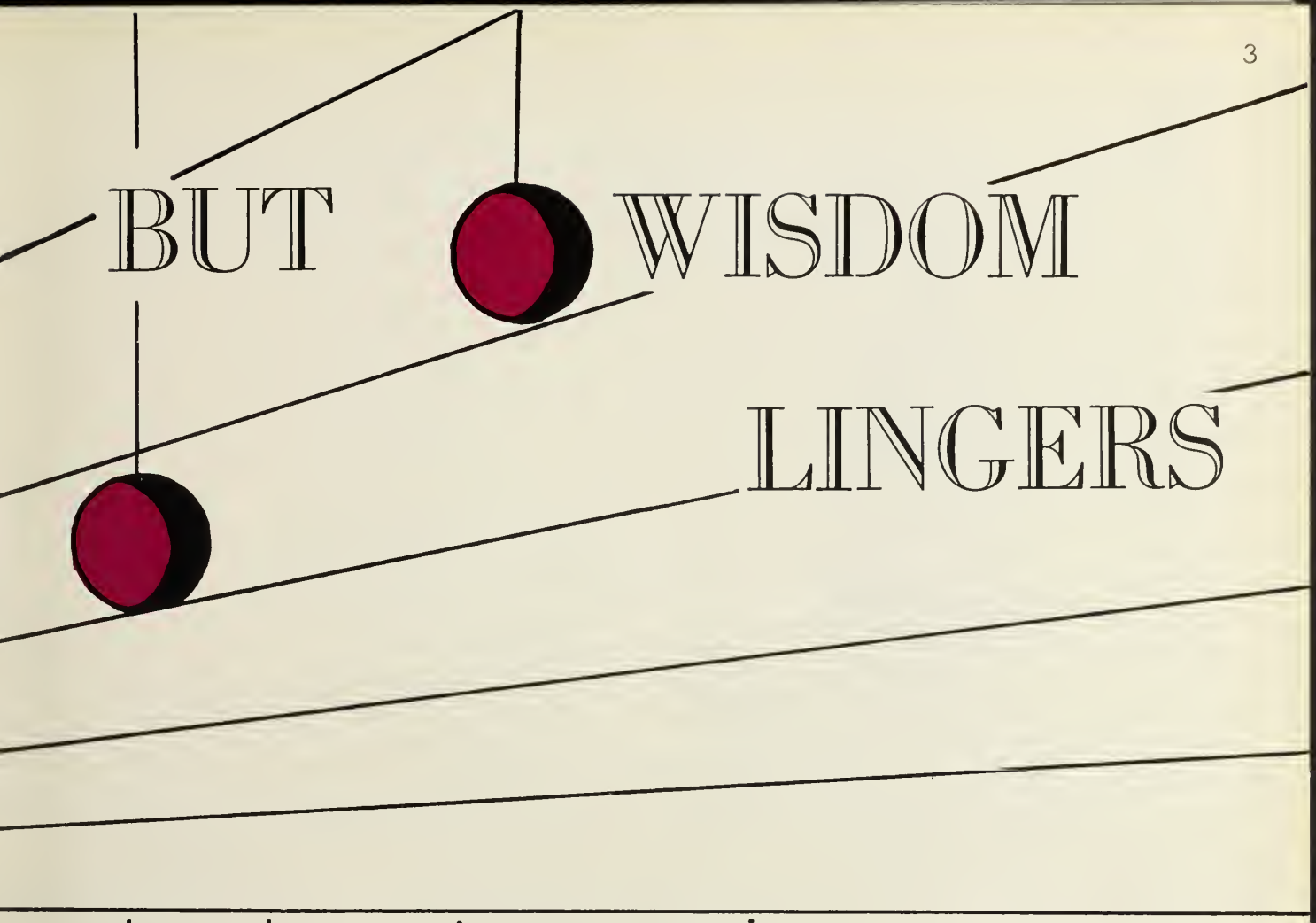

BUT WISDOM LINGERS

through experience we gain

RESPECT
RESPONSIBILITY
FELLOWSHIP
HUMOR
EDUCATION
APPRECIATION
SPORTMANSHIP
COOPERATION
REVERENCE
SUCCESS

THE TUFTS LIBRARY
WEYMOUTH, MASS.

WE THE STAFF PRESENT

Senior Staff:

Editor-in-Chief
Claire Goldthwaite

Assistant Editors
Susan Allen
John Berg

Photographic Editor
Judith Kelley

Cameraman
Guy Henry

Printing Staff
Edward Boucher
Wayne Jenkins

Art Editor
Susan Wirtz

Art Staff
Martha AuCoin
Cynthia Carlson
George Whitman

Copy Editor
Carol Nelson

Assistant
Irene DiFelice

Faculty Advisors
Mr. Blanchard
Mr. Collins
Miss Gilmore
Miss Silvester

Junior Staff
Dianne Hanchay
Linda Jonason
Naomi Just
Sally Lawrence
Gary Robinson
Lorraine Sliva

Home Room Representatives
Christine Anderson
David Carlson
Ruth Davidson
Irene DiFelice
Marilyn Dionne
Mary Ellen Grant
Elizabeth Laing
Alyce Moakley
Ivy Nott
Janet Rollins
David Weinfeld
Susan Vedoe

For the first time our Yearbook has an identity, an individual characteristic name of its own. The student body voted to call it the *Campus*. Nostalgia at the thought that soon the Weymouth High School would have to leave this beautiful red brick building with its expansive lawns and iron gate, so like a college campus, prompted the choice of this name.

Not only is the name different but also the format. A central theme derived from the classs motto, "Knowledge comes, but wisdom lingers" appears throughout the book.

JAN 12 '84

THE CAMPUS

IN APPRECIATION

of their generous help we thank . . .

Mr. John Hobbs
Mr. Harold R. Nelson
Mr. John T. Ghiorse
Miss Helen Norris
Mr. Herman Perry

SOPHOMORES:

Jane Belcher
Sandra Teed

TYPISTS:

Lawraine Fall
Barbara Laniewski
Gail Lovett
Barbara Nicholson
Elva Puopolo

Who's Who Committee
Class Motto Committee
Junior Moral and Spiritual Values Committee

WE DEDICATE

"To rear the tender thought,
To teach the young idea how to shoot,
To pour the fresh instruction o'er the mind,
To breath the enlivening Spirit, and to fix
The generous purpose in the glowing breast."

—*Thompson*

Expressions of sincere gratitude, either by word or deed are so inadequate that we often leave our greatest debts unpaid. This is particularly true when we try to repay Miss Helen Norris and Mr. William Kearns for what they have sacrificed to promote our interests, while they sought no reward but our progress in learning to think, and our ultimate success.

At this late date, as we reflect upon their painstaking efforts to guide us in the right direction, upon their generous patience with our shortcomings, and upon their inspirational leadership, our helplessness in voicing our most genuine sentiments can be understood.

Therefore, as a slight expression of our warm affection and appreciation, we, the Class of 1959, dedicate this book to Miss Helen Norris and to Mr. William Kearns.

CONTENTS

Dedication	7
Faculty	11
Class Officers	23
Honor Roll	26
Honor Essays	27
Seniors	35
Census	77
Class History	83
Class Day	93
Activities	109
Sports	135
Prayer	151
Advertising	155

PRO
PATRIA

RESPECT

"A teacher affects eternity; he can never tell where his influence stops."

— Henry Brooks Adams

Administration

KNOWLEDGE may be defined as "the body of facts known to a person."

Wisdom is usually understood to mean "the faculty of forming a sound judgment in a matter."

It has been our hope while you were at Weymouth High School that we have enabled you to amass considerable knowledge and to give you the training, experience, and wisdom to use it wisely. We sincerely hope that your years with us have been such that "wisdom will linger" and help you to enjoy a full and happy life.

Best wishes to each and every graduate.

Sincerely,

WALLACE L. WHITTLE

Mr. Thomas A. Lyons, *Assistant Principal.*

Office, left to right: Laura Nash, *Secretary;* Evelyn I. MacKean, *Cafeteria Secretary;* Doris E. McIntosh, *Assistant Secretary;* Ellen C. Coyle, *Vocational Secretary;* Evelyn C. Glidden, *Audio Visual Secretary;* Doris H. Moffet, *Assistant Secretary;* Janet A. Johnson, *Assistant Secrtary.*

and guidance

Guidance, left to right: Donald P. Drake, *Social Studies;* Edna G. Flaherty, *English;* Walter Gutterson; Geraldine Ochs, *Secretary;* Virginia Nye.

Mr. Ray G. Parker, *Vocational School Director.*

ABOVE: *English,* left to right: Clement V. Horrigan; Mary E. McMorrow; Elizabeth A. Rogers; Mildred S. Gilmore.
BELOW: *English,* left to right: Mary F. Toomey; Alice M. White; William J. Longridge, Jr.

through the word

English, left to right: Helen G. Lyons; Julia Morris; Dorothy Pearson; Eleanor F. Ritchie; George J. McCarthy (remedial work).

Math, left to right: Richard J. Burgess; Russell H. Mazzola; Thomas J. Regan; Malcolm L. Pratt; William M. Kearns.

in precision

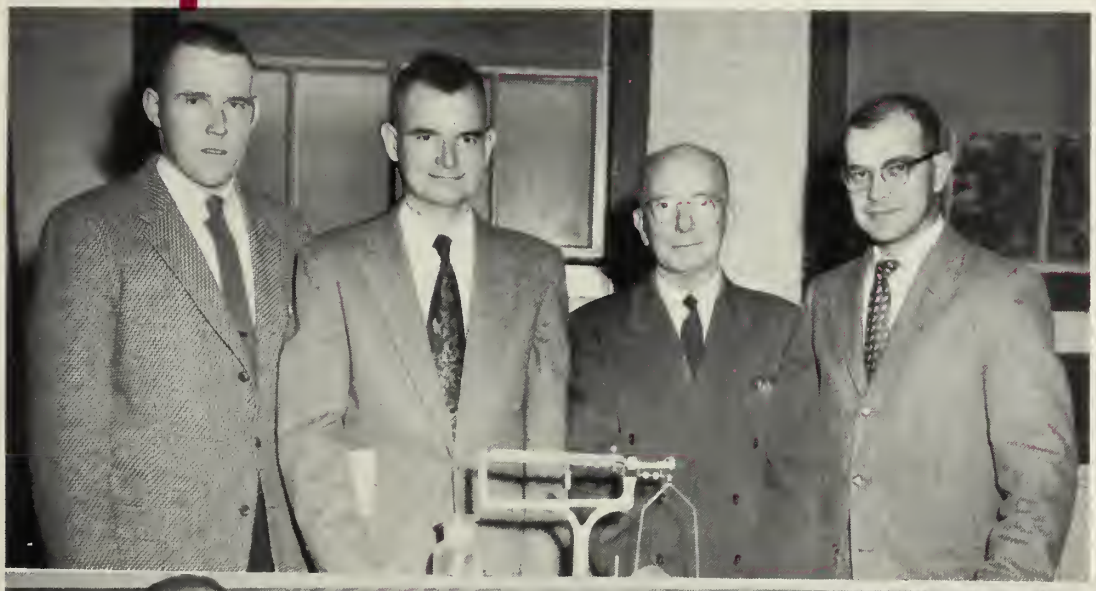

ABOVE: *Science,* left to right: James R. Campbell; Harry L. Morgan; Clarence R. Lyond; Norman L. Turcotte.
BELOW: *Science,* left to right: Robert J. Bernath; John K. Delahunt; John T. Ghiorse; George P. Carpenter, Jr.

ABOVE: *Social Studies,* left to right: Paul O. Ritchie; Waldo H. Swan, *Driver Education;* Richard L. Whitmore *Driver Education;* Walter W. Donovan; John W. White.
BELOW: *Social Studies,* left to right: William A. Dempsey, Jr.; James F. Steele; William T. Kearns; William L. Concannon.

toward world knowledge

Music, left to right: Russell H. Jack; Paul A. Warren.

ABOVE: *Languages,* left to right: John T. Gannon; Elizabeth P. Bedell; Martha Vining; Elizabeth F. Derry.
BELOW: *Languages,* left to right: Rene E. Martin; Ernestine R. Canning; Anita L. Pileggi; Madeline L. Cote.

Arts, left to right: Mary A. Dolan; Evelyn Silvester; Vincent J. DiSessa, *Mechanical Drawing.*

through expression

in our work

TOP LEFT: *Commercial,* left to right: Elizabeth L. MacGregor; Olive E. Hackett; Daniel T. Blanchar
TOP RIGHT: Hilmer S. Nelson, *Agriculture.*
Middle Left: *Commercial,* left to right: Dorothy G. MacGregor; Ervida C. Swirkal; Louise J. Hill.

BOTTOM LEFT: *Commercial,* left to right: M. Jean Young; Margaret K. Langford; Francis X. Kelly; Helen M. Norris.

and daily lives

TOP LEFT: *Agriculture,* Marie K. Ghiorse and Harold R. Nelson.
TOP RIGHT: *Gym,* top to bottom: Mary E. Arnold; Sally J. Levangie; John Fisher; Oral A. Page; Leo A. Hayes.
BOTTOM: *Health,* Herberta L. Stockwell.

Home Economics, left to right: Eva Skala; Esther L. Benson; Louise B. Masters.

Vocational, left to right: James F. Boland; Harold E. Clarke.

in mechanics

ABOVE: *Vocational,* left to right: Eric A. Roy; Joseph K. Whittemore; Otto H. Mahn; George H. Klay.
BELOW: *Vocational,* left to right: Frank H. Meda; Henry E. Marshman, Jr; Philip J. Messina.

Vocational, left to right: Herman F. Perry; John F. Collins; George E. Nott.

and industry

ABOVE: *Vocational*: William A. Dwyer.
BELOW: *Vocational,* left to right: Philip W. Henley; Fred P. Carlson; Jalmar N. Nelson.

RESPONSIBILITY

"Responsibility's like a string we can only see the middle of. Both ends are out of sight." — *William McFee*

W. H. S.

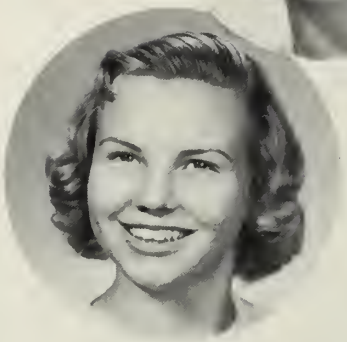

KENNETH MARGESON, *President*
OBEDIAH GIBSON, *Vice-President*
SANDRA RUSSELL, *Secretary*

JUDITH VIGDOR, *Treasurer*
BONNIE TIRRELL, *Marshal*

W. V. S.

RICHARD CAMERON, *President*
DENNIS BLAKE, *Vice-President*

LAWRENCE GRIFFIN, *Secretary-Treasurer*
LAWRENCE ROBINSON, *Marshal*

THREE-YEAR HIGH HONORS

Priscilla Lillian Bates
John Andrew Berg, Jr.
Dian Mae Crocker
Joseph Anthony Curro
Natalie Janice Glidden
Claire Donzelle Goldthwaite
Barbara Lorraine Laniewski
Carol Ann Laskey
William Everett Lewis, Jr.
Arthur Patstone
Walter Patstone
Donna Elinor Peterson
Janice Marshal Phillips
Natalie Shober
Bruce Wesley Stevens
Ronald Nelson Wentworth
Susan Jane Wirtz

THREE-YEAR HONORS

Joyce Ann Abruzzese
Linda Ann Ahlquist
Carol Eugenia Albion
Susan Winifred Allen
Diana Frances Baglione
Concetta Rose Bottari
Diane Marcia Brayshaw
William Alfred Brown
Jeffrey Lewis Bruce
Constance Carino
Cynthia Wetmore Carlson
David Emil Carlson
Carol Ann Coady
Kevin Robert Danehy
Thomas Nunzie Daniele
George Harry Dewing
Michael Arthur Dunning
Lawraine Esther Fall
Robert David Fernald
Stephen Francis French
Edmund Michael Geyer
Mary Ellen Grant
Albert Middleton Gray, Jr.
Michael Mohammed Hassan
Janice May Haygarth
Louise Catherine Hebert
Gail Elisabeth Holloway
John Richard Karlberg
Karl Herbert Klasson
Myra Lucy LaMontagne
Kenneth LeBaron Margeson
Edward George Melchin
Harry Theodore Miller, Jr.
John Robert Moore
Cathryn Elaine Muirhead
Peter Victor Naylor
Sylvia Georgette Neva
Ivy Isabelle Nott
Judith Coates Palmer
Beverly Anne Pantano
Penelope Ann Perkins
Stanley Norman Petersen
Dorothy Lucille Pitts
Janice Arlene Ralph
Alan Richard Risley
Jean Alice Roanowicz
Sandra Louise Russell
Steven Robert Thayer
Allen Sargent Thompson
Bonnie Susan Tirrell
Susan Martha Vedoe
Judith Carol Voegtlin
Donald Bruce Wentworth
Harold Wilson Whitehouse, Jr.

HONOR

"Honor is but an itch in youthful blood of doing acts extravagantly good." — *Samuel Howard*

LATIN AMERICA: Continent of the Future

WILLIAM EVERETT LEWIS

Careful analysis reveals that Latin America is the fastest growing continent in the world, both economically and socially; consequently, it is expected that in the future she will play an increasingly more important role in world affairs. There is a bright future in the offing for our southern neighbors provided they take advantage of the opportunity by overcoming the obstacles hindering their advancement.

One obstacle that has greatly hindered the progress of Latin America is the political structure; for, although we hear the continent referred to as a unit, in reality, it consists of several politically divided nations. Some of these nations are democcratic in nature, but others are dicatorial and have developed into areas which might readily accept Communism.

Latin America is greatly in need of economic assistance and, if she does not receive aid from the United States, she will turn elsewhere. The relationship between our country and Latin America seems to be in a rather precarious situation at this time, but one that can be remedied. Such projects as the Organization of American States, comprising Latin America and the United States, which held its tenth Inter-American conference in March, 1954, foster co-operation between the American nations and encourage mutual economic assistance. It is hoped that by the actions of that agency and by the work of United States programs, the threat of Communism hindering the democratic development of Latin America will be removed.

Why does Latin America have such a great need of foreign aid? At present she is striving to develop her abundant natural resources, which make up the greater part of her exports. In recent years commerce has made rapid advances. Since the period immediately preceding World War II, trade between Latin America and the United States has doubled. The bulk of her exports still remains in the form of raw materials, upon which our country is becoming increasingly more dependent; therefore, it is of great importance to us that Latin American resources be developed.

The United States feels that Latin American economy will best advance through free enterprise and private capital. Milton Eisenhower, Personal Representative of the President, points out that eighty per cent of the economic aid which Latin America has received from the United States is in the form of private capital.

Latin America, however, feels that she should receive more help in the form of investment from the United States government. As a result she does not always present an attitude favorable to private investment. Clearly some sort of harmony between North American and South American views could greatly accelerate her program of economic development.

Socially, Latin America is far behind the United States, although her standard of living is improving rapidly. Since educational facilities are not adequate, many nations are still burdened with over fifty per cent illiteracy. These rates are, however, being lowered. Bolivia, which provides free and compulsory primary education and has seven universities, has already reduced her adult illiteracy rate from eighty-five per cent in 1956 to sixty-eight per cent in 1958. Many other states have also initiated various social and educational reforms with the result that, on the whole, the standard of living in Latin America is increasing faster than in any other area of the world.

The future holds much promise for Latin America, an area which has both the natural resources and the manpower to become a leading power in the world.

Before she can achieve this goal, however, she must solve her political differences, both among her own disunited nations and with the United States. Once this ambition is realized, economic and social growth will follow naturally and she will assume her rightful place among the powers of the world.

In the words of Arturo Frondizi, President of Argentina, "Let us make the American Continent the continent of human hope, realizing on its soil and for all its sons the promise of happiness and fulfillment America offers to mankind."

THE AMERICAS . . . Partners for Peace

DONNA ELINOR PETERSON

TODAY A MINORITY subversive group in Latin American countries is spreading rumors, indicating that our Southern neighbors are developing a dislike and, in some cases, even a distrust of the United States. Instances of ill-feeling were evident in the fairly recent reports concerning the stoning of Vice President Nixon in Venezuela and the student demonstration in Bolivia, both of which were eagerly seized upon by propagandists. Actually, study has shown that some basis of fact did exist in these accounts; but, on the whole, the rumors were exaggerated.

The present unfriendly attitude of Latin American republics is the result of corruptive outside influences regarding the past foreign policy of the United States, a policy often interpreted as being devised to benefit our country at the expense of the weaker, the less stable nations. There rests the beginning of the bitterness, which has been spreading, nurtured by misunderstanding and error.

This misunderstanding has been gradually developing since the inception of our Latin American policy, in 1823, with the adoption of the Monroe Doctrine, a political theory that supposedly was "America for Americans." Thence, the United States became the protector of the young Latin American nations, independent but exhausted by struggles against autocratic rule.

At the time, the Western Hemisphere, isolated from the rest of the world geographically, could also expect to remain isolated politically, with little difficulty. As a result, this policy was fairly workable and culminated in the growth of a mutual, but rather distant friendship, based on a common need for individual advancement. This might be exemplified by the action of the United States in the Mexican revolution and in the Venezuelan boundary dispute when those Latin American countries looked to us for aid.

As the years have passed, however, the purpose behind our actions has become questionable in the minds of many Latin Americans. The policy established by Theodore Roosevelt, in 1904, transforming the position of the United States from a protector to a police agent, gave substance to this doubt. For the next thirty years, our country intervened in numerous instances to prevent political and economic disturbances. Fearing action by European creditors, we rescued Santo Domingo from bankruptcy; United States Marines took Veracruz, Mexico, to bring order during a political upheaval, but only in the best interests of democracy. Too, we occupied Haiti to salvage the financial system and to establish a stable government. As a result of such intervention, friendly in our eyes but aggressive in the eyes of

Latin Americans, the United States came to be regarded as "The Great Colossus of the North," the "Neighbor with the Big Stick." Amiable relations could hardly exist under such conditions. Nevertheless, United States has aided in the development of these Southern republics, politically and financially. The points debatable in the minds of our Southern neighbors were the methods employed and our motivations which frequently aroused their suspicions.

This attitude warned President Franklin D. Roosevelt of the necessity of proving otherwise, so, in 1933, he introduced the "Good Neighbor Policy"; stating that this country was to devote its energies to "the policy of the good neighbor — the neighbor who resolutely respects himself and, because he does so, respects the rights of others."

Under the terms of this policy, all countries of the Western Hemisphere were to be equal, equal in authority and in points of decision. To bring about this sense of equality, the United States was to evidence respect and co-operation and, although maintaining firmness, avoid a domineering attitude.

Likewise, a series of Pan-American conferences have been held to determine decision involving international affairs, through discussion and co-operative actions of both the South America countries and the United States; for example, the Pan-American League of twenty-one nations caused a unified front to be followed by these countries in World War II.

After the war, the Rockefeller Committee was set up to co-ordinate the cultural and commercial relations among the American republics. The multiple accomplishments through its efforts have been prodigious: student transfers; training programs for medical personnel, social workers, engineers and aviators; and a well-developed transportation system by highways and airlines between the two continents.

With such a concentrated effort on the part of the United States to repair North and South America relations, much progress has been made, but the way is not easy. Old problems are yet to be solved. New difficulties are arising in the current world situation. We have the means, however, to overcome all obstacles in the path to an understanding. With the republics of Latin America and the United States working co-operatively, we can accomplish much, not only for ourselves but the entire world.

Latin America and the United States can be an active force — American "partners in hope for world peace."

THE AMERICAS . . . Economic Partners

BRUCE WESLEY STEVENS

During the great era of free trade and investment in the ninteenth century, the United States enjoyed a favorable program of commercial relations with Latin America, which ended abruptly in the crash of 1929. Then Latin American industry become revitalized during World War II when she offered an unrestricted field of exports to the Western Allies; since then, there has been a continuous advancement noted in her business organization.

The time has come when the United States must consider seriously the great importance of Latin America, not only as a market but also as a main source of essential raw materials.

No land is more conductive to American business than Latin America which, next to Canada, absorbs more U.S. capital than any other part of the World. By the end of 1957, our direct private investment in Latin America amounted to 8.4 billion dollars or one-third of our total direct investment abroad. Likewise, our government has invested at least two billion dollars, and the Export-Import Bank has loaned them over a quarter of a billion. A good amount of this rapidly growing investment has been directed to oil, mining, and public utilities in Venezuela, Brazil, Cuba, Chile, and Mexico. Latin America now accounts for one-fourth of our world trade, United States business having been established in practically every market.

Furthermore, many of our corporations have established branches to meet Latin America's demands for more manufactured products — demands that have resulted from their economic growth, fostered by our help. Besides this very important reason, there are several others:

1. The differences between tastes frequently require a new product or the adaptation of the old.

2. Raw materials are easily obtained in large quantities, thanks to the combined efforts of many countries in exploitation and research.

3. The sources of raw materials, such as oil, are not endangered by possible major conflicts now existing in the Middle East.

Most of the Latin American countries have reached a critical point in their development. Though still dependent on their exports or raw materials to the United States and Europe, they desire internal growth to make them less dependent on the fluctuation of commodity prices in world markets and to give them a greater sense of self-sufficiency. It was remarked by a Brazilian official: "There is a sense of frustration in our people when they hear about the great wealth of Brazil. We had a gold rush in the eighteenth century; the Portuguese ended with little, but we ended with nothing. Now there is a growing feeling that progress must come from within." Indeed, Latin Americans have awakened to their responsibilities and are making great strides toward economic security.

In the past few years progress has been noted again and again: seven republics have integrated steel industries; Argentina has a small automobile industry and the beginning of an important parts supply business; Brazil's automobile industry is turning out over 100,000 buses, cars and trucks a year; Chile is utilizing her forests for her new pulp-and-paper industry; and Mexico's *Sahagun* Indians, who only ten years ago were farmers, are now turning out diesels, textile machines, and freight cars. Such an industrial expansion has given the main impetus to Latin American growth and has boosted personal income and expenditures.

The combination of our help and their ambition has transformed economies that were dependent on agricultural and foreign industries into more stable economies. Despite the fact that the countries of Latin America are divided, the hope for the future is strong. Observes Carl Rieser: "If this area teems with problems — poverty, inflation, trade disbalances, nationalism, and Communist subversion, it also teems with excitement. The challenge to United States policy-makers is to help Latin American nations overcome these problems and at the same time encourage them in their legitimate aspirations."

FELLOWSHIP

"Greater love hath no man than this, that a man lay down his life for his friends." —*John, XV, 13*

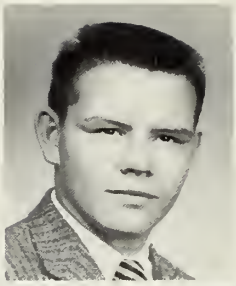

WILLIAM ABBOTT

Weymouth

"Bill" . . . our future engineer . . . likes football, physics, and fried clams . . . dislikes English and staying after school . . . usually seen at the Colonial Pharmacy.

Football 10, 11; Winter Track 10.

JOYCE ABRUZZESE

East Weymouth

Joyce . . . perfect lady . . . likes pizza, dancing . . . dislikes "sloppy dress" . . . future marine biologist.

Cheerleader 12; Library Club 10,11; Spanish Club 12; Thanksgiving Assembly 10; *Reflector* Advertising Staff 11; Sports Assembly 12; Farewell Assembly 11; Graduation Dance Committee 12.

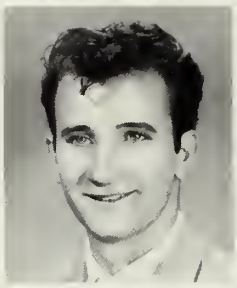

RONALD ADLER

East Weymouth

"Ronnie" . . . whose pet peeve is getting up early, naturally likes week ends . . his favorite saying, "Is that right?" . . . frequently seen around Bill's Service Station . . . future in the auto repair field.

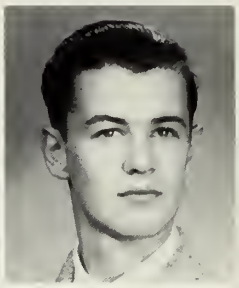

ROBERT AHEARN

East Weymouth

"Alec" . . . a good mechanic . . . will probably be our future contractor . . . likes most foods and sports . . . pet peeve is the afternoon session . . . often found working on cars.

Honors 11; Student Council 10,11; Open House 11; Student Government 11; Choir 11.

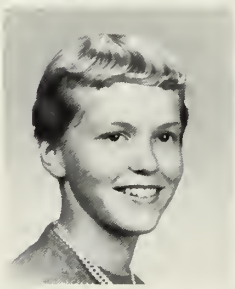

LINDA AHLQUIST

South Weymouth

Linda . . . pretty and friendly . . . loyal football fan . . . a future engineering secretary . . . a dependable worker.

Nominating Committee 11,12; Spanish Club President 12; Spanish Club 10; Honors 10,11; Secretary to Mr. Kearns 11,12; Gregg Transcription Certificate (80) 11; Junior-Senior Assembly 11.

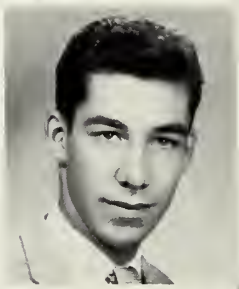

RICHARD AINSLIE

East Weymouth

"Dick" . . . tall and easy-going . . . favorites are steak, sports, Mr. McCarthy and custom cars . . . dislikes macaroni, noisy girls and economics . . . a future serviceman.

Baseball 10,11,12; Office Practice Helper 12; Cap and Gown Committee 12; Book Room 10,11.

CAROL ALBION

East Weymouth

Carol . . . another future nurse . . . a blonde who's an avid reader . . . badminton, Chinese food and Cary Grant are tops with Carol . . . dislikes Shakespeare, and French III.

Honors 10,11; Volleyball 10; Field Hockey 10; Basketball 10; *Hyvoc Gazette* Distributor 10; Future Nurses' Club 10.

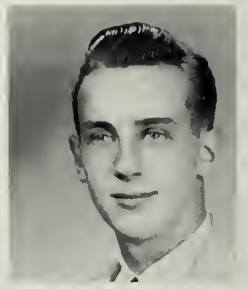

DONALD ALEXANDRIAN

East Weymouth

"Alex" . . . adventurous and gay . . . a sheet metal student . . . will ride a horse or try anything to keep from doing homework . . . doesn't care for women drivers, but is learning to tolerate them . . . good luck "Alex".

Student Council 10,11; Nominating Committee 11; Open House 11,12.

SUSAN ALLEN

South Weymouth

"Suzy" . . . petite and blonde . . . one day a physical therapist . . . likes horses and Physics . . . quiet and friendly.

Yearbook 11; Assistant Editor 12; Junior-Senior Assembly 11; Honors 10,11; Basketball 10; Softball 10; Volleyball 10; Badminton 10,11; Home Room Messenger 12.

CHRISTINE ANDERSON

South Weymouth

"Chris" . . . busy and popular . . . as a fashion designer she will be a success.

Student Marshal 12; Senior Prom Committee 12; Home Room *Yearbook* Representative 12; Sports Assembly 12; Junior Home Room Treasurer 11; Junior-Senior Assembly 11; Sophomore Nominating Committee 10; Sophomore Party 10; Junior Party 11.

MARGARET ANDERSON

North Weymouth

Margaret . . . plans to be an I.B.M. operator . . . quiet, helpful . . . loves pizza, swimming, and Tony Curtis . . . doesn't care for Consumer Education and chicken . . . also bowls.

Typewriting Certificate (55) 12; Basketball 12.

ROBERT ANDERSON

South Weymouth

"Andy" . . . contemplating a career in the Army . . . practical joker of 216 . . . likes war movies, girls and pizza . . . intensely dislikes getting up to go to school.

'Mid Weymouth High's soft lawns and pines

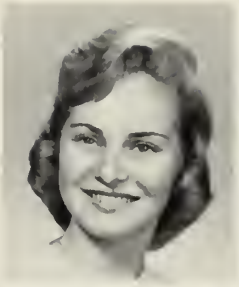

MARTHA AuCOIN

East Weymouth

"Marty" . . . peppy . . . likes fried clams, dancing . . . dislikes Consumer Education . . . a future secretary.

Mr. Lyond's Secretary 12; Junior Nominating Committee 11; Who's Who Committee 12; Junior Decorating Committee 11; *Yearbook* Art Staff 12; Junior Party 11; Junior-Senior Assembly 11.

JOAN AUSTIN

South Weymouth

"Joanie" . . . an attractive miss with big blue eyes . . . skating rates high . . . a future nurse.

Senior Nominating Committee 12; Student Marshal 10,11; Class Dues Collector 12; Future Nurses of America 12; Junior-Senior Assembly 11; F.B.L.A. 10,11; Lab Assistant 12.

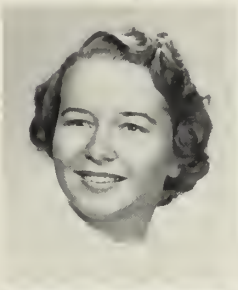

BARBARA BACKLUND

East Weymouth

"Barb" . . . future bookkeeper . . . likes bowling, skating, English and Frankie Avalon . . . but fish and history are not for this lass.

Cafeteria Work 10; Fashion Show 10; Attendance Slips 12.

DIANA BAGLIONE

Weymouth

Diana . . . short and cute . . . plans to go to Katherine Gibbs.

Laboratory Assistant 11; A.V. Club 10,11; Badminton 10,11; Field Hockey 10; Volleyball 10; Honors 10,11; Cap and Gown 12; *Reflector* Advertising 11; Decorating Committee 10; Victory Dance Decorating Committee 11; Math Club 11.

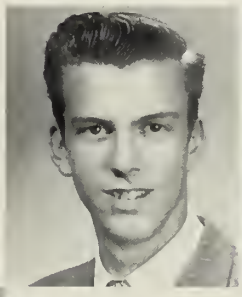

GILBERT BALENTINE

South Weymouth

"Gil" . . . a laughing comedian . . . future state trooper . . . likes pot roast, westerns, and any Ford Company car . . . dislikes fish, onions, and Mondays.

SHIRLEY BALLANTYNE

East Weymouth

Shirley . . . future switchboard operator . . . likes sports, movies, and pizza . . . popular music rates high too . . . dislikes studying, Elvis Presley, and Problems of Democracy.

Softball 10; Basketball 10; Volleyball 10.

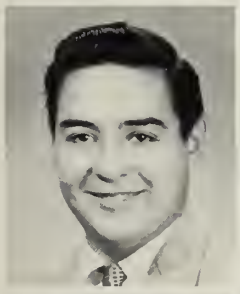

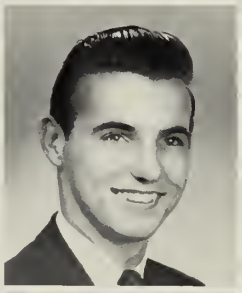

DANIEL BARBIERE

South Weymouth

"Bud" . . . may be found in Pat's Variety Store dodging homework . . . his ambition is to be successful . . . his favorite saying is "I give up. What?"

Student Government 11,12; Student Council 10,11,12; Student Marshal 10,11,12; Cap and Gown 12; Open House 10,11,12.

PAUL BARCELO

South Weymouth

Paul . . . much fun and laughter . . . likes fried clams, football, and Audrey Hepburn . . . in time he will make a good watchmaker.

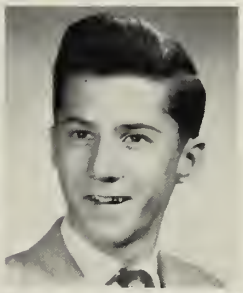

SUSAN BARNES

South Weymouth

"Sue" . . . peppy and full of fun . . . hopes to study architecture at the University of Massachusetts.

Class Banquet 12; Cheerleader 11; Victory Dance Decoration 11; Heart's Delight Dance Decorating 11; Football Rally Assembly 11; Steve Allen Show Assembly 11; Math Club 11; Badminton 10,11.

MICHAEL BARRY

North Weymouth

"Mike" . . . sincere and friendly to all . . . likes vacations and the 2:20 bell . . . pet peeve is conceited people . . . vocation is undecided.

Cross Country 11; Winter Track 11.

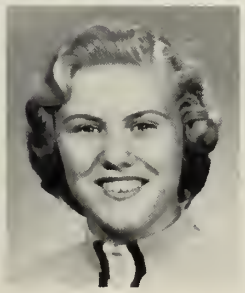

MARYLOU BARTON

Weymouth

MaryLou . . . our "Miss Whiz" in shorthand . . . one of the agricultural secretaries . . . hopes to go to Salem Teachers College . . . "open your books, class."

Mr. Nelson's Secretary 11,12; Gregg Transcription Certificate (100) 11; Typewriting Certificate (59) 11; Volleyball 10,11; Basketball 10,11.

MARGARET BATES

North Weymouth

"Peggy" . . . likes fried clams, Mr. Concannon, and popular and classical music . . . dislikes pea soup, operas, and Problems of Democracy . . . marriage in the future for this girl.

School Swimming Team in Florida 10; School Talent Show in Florida 10; Intramurals 11.

PRISCILLA BATES

Weymouth

Priscilla . . . very quiet . . . efficient worker . . . Pat Boone is her favorite . . . often seen ice skating.

High Honors 11; Honors 10; Secretary to Miss Nye 11,12; Gregg Transcription Certificate (100) 12; Typing Certificate (70) 11; Badminton 10,11; Volleyball 10.

EMILY BELCASTRO

North Weymouth

"Em" . . . dependable and likeable . . . usually found watching TV . . . likes Pat Boone, pizza, English and basketball . . . pet peeve is conceited people . . . also dislikes Problems of Democracy, and pork chops . . . future I.B.M. operator.

Basketball 10; Softball 11.

DONNA BELCHER

Weymouth

Donna . . . a future medical secretary . . . can be found working.

Honor Roll 10,11; Graduation Dance Committee 12; Junior Party Committee 11; *Reflector* Advertising Staff 11; Decorating Door Committee 11; Future Nurses' Club 10; Spanish Club 11; Badminton 10,11; Basketball 10; Field Hockey 11.

LEE BENOIT

Weymouth

Lee . . . usually seen working on cars . . . football, pizza, westerns, and history are favorites with him . . . dislikes liver, English, and debtors who don't pay . . . he will make a good mechanic.

BRUCE BENSON

Weymouth

Bruce . . . usually seen in the physics lab . . . a good sense of humor . . . enjoys swimming and playing hockey . . . plans a Naval career.

Physics Lab Assistant 11; Cafeteria Duty 10.

JOHN BERG

East Weymouth

"Jack" . . . future engineer . . . plans to go to M.I.T. . . . earnest but fun loving.

Cross Country 11,12; Winter Track 11,12; Spring Track 11,12; Who's Who Chairman 12; *Yearbook* 11; Assistant Editor 12; Student Council President 12; High Honors 10,11; Rotary Guest 11; Science Fiction Contest Winner 11; Farewell Assembly 11.

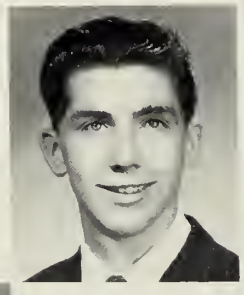

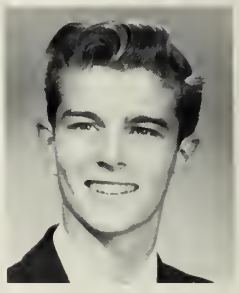

PHILIP BERIO

East Weymouth

"Butch" . . . Rock and Roll by "Fats" Domino, lobster, Mr. Nelson, and science are his favorites . . . dislikes English, math, and women drivers . . . likes to hunt . . . a future auto mechanic.

Student Marshal 10,11,12.

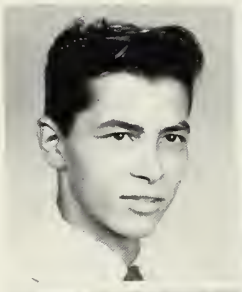

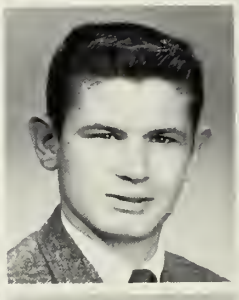

JOHN BEVILACQUA

North Weymouth

John . . . our future Merchant Marine . . . quiet but has a good sense of humor . . . likes all sports and cars . . . beef stew is this lad's favorite food.

Spring Track 10,11,12.

WAYNE BICKNELL

Weymouth

"Bick" . . . quiet and unassuming . . . a successful landscape salesman of the future . . . enjoys hunting and eating steak . . . dislikes chicken.

F.F.A. Reporter 11; F.F.A. President 12.

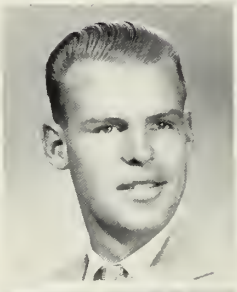

BARBARA BINGHAM

North Weymouth

"Barb" . . . a happy smile . . . favorites are chicken, tennis, Miss White and Spanish . . . dislikes strawberries, history, and busy telephone lines . . . her favorite expression, "That's beside the point." . . . a future teacher.

Future Teachers' Club 10,11,12; Vice President 12; Spanish Club 11,12.

JANET BINNEY

East Weymouth

"Jan" . . . usually seen in a green Ford convertible . . . likes pizza, westerns and badminton . . . dislikes spinach and shorthand homework . . . always saying, "Oh, great!" . . . she'll make a fine secretary.

Senior Party Committee 12; Typewriting Certificate (56) 11; Future Business Leaders of America 11; Future Nurses 10.

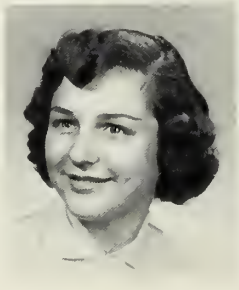

DONALD BISHOP

South Weymouth

"Bish" . . . usually seen in his car . . . likes pizza, Miss Toomey, physics and "Maverick" . . . often heard saying, "You'd just better believe it." . . . he will make a fine aircraft mechanic.

stands sentry o'er the youthful lines

DENNIS BLAKE

North Weymouth

"Denny" . . . a capable leader . . . can always be found at the Shell Station in North Weymouth . . . likes parties, food, and slow dances . . . dislikes afternoon sessions, working, and Fords.

W.V.S. Vice-President 12; Football 10; Honors 11; Choir 11; Assembly Committee 12; Student Council 11.

MICHAEL BLAKE

East Weymouth

"Mike" . . . a comedian . . . his favorites are Miss E. MacGregor, Math, Bing Crosby, pizza and "Maverick" . . . dislikes squash . . . pastime is fishing . . . hopes to be an engineer.

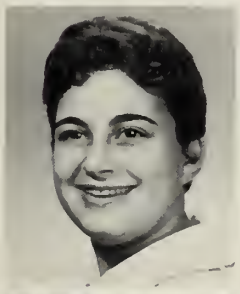

DIANE BLAKEMAN

North Weymouth

"Blakey" . . . full of fun . . . likes laughing, and clams . . . a future I.B.M. operator.

Class Banquet Committee 12; Mr. Jack's Secretary 12; Band 10,11,12; Orchestra 10,11,12; Business Club Treasurer 12; Southeastern Music Festival 10,11,12; Volleyball 10; F.B.L.A. Club 10,11,12; Typewriting Certificate (63) 12.

CARLA BORLENGHI

South Weymouth

Carla . . . soon to become a nurse . . . an enthusiastic football fan . . . friendly and understanding.

Honors 10; Future Nurses' Club 11,12; Class Motto Committee 11; Sophomore Nominating Committee 10; Sophomore Party 10; Junior-Senior Assembly 11; Football Assembly 12.

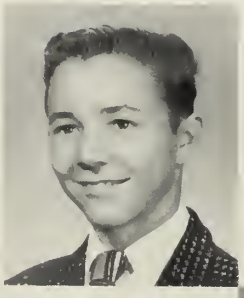

CONCETTA BOTTARI

South Weymouth

"Connie" . . . a pert gal . . . her friends are many . . . a prospective private secretary.

Honors 10,11; Mr. Lyond's Secretary 12; Bookkeeping Award 11; Typewriting Certificate (56) 11; Gregg Shorthand Certificate (60) 11; Business Club 11; A.V. Club 10; Basketball 10; Badminton 10; Student Marshal 11.

EDWARD BOUCHER

South Weymouth

"Ed" . . . capable and intelligent . . . a future printer . . . can be found at Columbian Square.

Student Government 12; Student Council 11,12; Merit Award 11; High Honors 11; Honors 10; *Yearbook* Staff 12; Senior Nominating Committee 12; Junior Usher 11; Open House 10,11,12.

WILLIAM BOUDREAU

South Weymouth

"Bill" . . . the boy with the cheery disposition . . . soon to be in the Armed Forces . . . likes popular music, swimming, and spaghetti . . . often expresses the much heard complaint, "I hate homework!"

Band 10, 11; Latin Certificate of Superior Merit 10; Math Club 11.

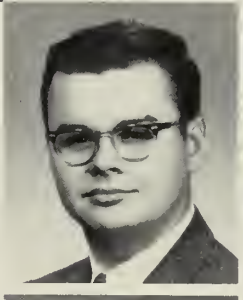

ALVA BOWMAN

Weymouth

"Al" . . . quiet but friendly . . . Johnny Mathis, basketball, and turkey are her favorites . . . dislikes noisy people, cold pizza and English Literature . . . a future I.B.M. operator.

Mr. Jack's Secretary 12.

PATRICIA BOWMAN

East Weymouth

"Patti" . . . one of the smallest and nicest . . . heading for a secretarial job.

Mr. Whittemore's Secretary 11,12; F.B.L.A. Vice President 11; F.B.L.A. President 12; Party Committees 10,11,12; Gregg Shorthand Certificate (80) 12; Bookkeeping Award 11; Dramatic Club 12; Attendance Slips 11,12.

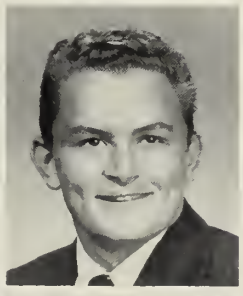

RONALD BRACKETT

East Weymouth

"Ron" . . . a great personality . . . pastime is baseball . . . soon studying to be a dentist.

Baseball 10,11,12; Football 10,11,12; Hockey Manager 10, 11, 12; Student Marshal 10, 11, 12; Key Club 12; Junior-Senior Assembly 11; Junior Party 11; Senior Party 12; Morning Devotions 11, 12.

DIANE BRAYSHAW

Weymouth

Diane . . . usually seen going through her pocketbook . . . likes English muffins, sewing and "Chevies" . . . dislikes liver, English and ankle socks . . . she will make an efficient housewife.

Honors 10,11; Senior Prom Committee 12; A.V. Club 10; Badminton 10.

PHYLLIS BRIGGS

East Weymouth

"Phyl" . . . a well-dressed girl with vibrant personality . . . plans a secretarial career . . . her pet peeve is waiting.

Who's Who Committee 12; Spanish Club 12; Home Room Messenger 10; *Hyvoc Gazette* 10; Basketball 10; Badminton 10; Volleyball 10.

that pass him day by day.

SHARON BROWN

North Weymouth

"Sherry" . . . a miss who is certain to succeed . . . enthusiastic . . . quiet and dependable . . . a good worker . . . a future beautician.

Honors 11; Gregg Transcription Certificate (100) 12; Secretary to Mr. Nelson 12.

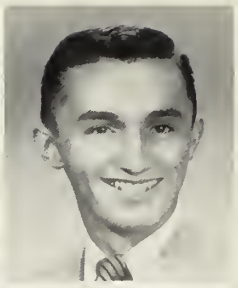

WILLIAM BROWN

North Weymouth

"Bill" . . . personality plus . . . tops with the girls . . . intelligent and active in school affairs.

Student Council 10,11,12; Treasurer 12; Student Marshal 10,11,12; Cross Country 10,12; Track 10; High Honors 10; Honors 11; Junior-Senior Assembly 11; Math Club 10,11; Dramatic Club 10.

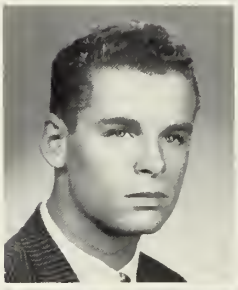

JEFFREY BRUCE

North Weymouth

"Jeff" . . . tall with a good personality . . . this ambitious Harvard hopeful is planning on a career in law.

High Honors 10; Honors 11; Student Marshal 10,11,12; Math Club 10; Key Club 10; Junior-Senior Assembly 11; Junior Party 11; Spring Track 12; Winter Track 12; Cross Country 11,12.

FLOYD BUDDEN

South Weymouth

"Dave" . . . a whiz on the ice . . . hopes to be an electrical engineer . . . likes Westerns, sea food and sports cars . . . will surely go a long way.

Hockey 10,11,12.

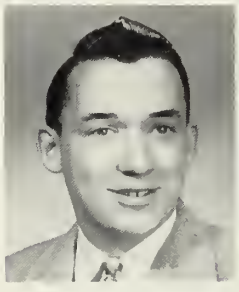

EDWARD BURKE

East Weymouth

"Eddie" . . . usually seen minding his own business . . . his favorites are Joan Crawford, hockey, ice cream and History . . . dislikes liver, Biology, and homework . . . an avid history student . . . a future college man.

A.V. Club 12.

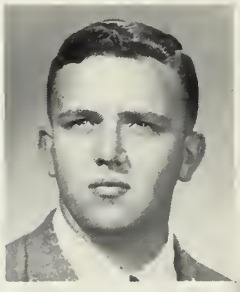

NORMAN BURKE

South Weymouth

"Big Norm" . . . likes everyone . . . loves animals . . . will make a good veterinarian . . . Chinese food ranks high on his list . . . valuable manager of Track team.

Assistant Manager of Spring Track 10; Lunch Room Assistant 10,11; Winter Track 11.

LAURA BURRELL

East Weymouth

Laura . . . future secretary . . . quiet and helpful . . . an avid Maroon fan . . . likes cooking, "American Bandstand", and Spanish . . . pet peeve is boring telephone conversationalists.

Cap and Gown Committee 12; Spanish Club, Treasurer 12; Home Room Messenger 11; A.V. Club 10; Badminton 10.

CAROL BURTON

Weymouth

"C" . . . the perfect housewife . . . doesn't care too much for homework . . . favorites are pizza, typing, Debbie Reynolds, and Jerry Lewis . . . television and dancing are her favorite pastimes.

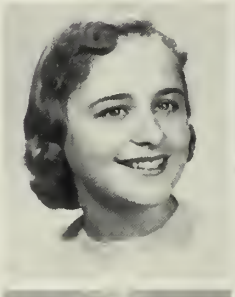

IRENE BUSH

South Weymouth

"Reenie" . . . future teacher . . . full of pep and fun . . . "sparky" cheerleader . . . busy school citizen.

Student Council Secretary 10,11,12; Future Teachers' Club 10,12; Sophomore Nominating Committee 10; *Yearbook* Staff 11; Football Assembly 11,12; Senior Party 12; Student Marshal 12.

ANN BZDULA

East Weymouth

"Annie" . . . a loyal and gay friend . . . frequently found eating Chinese food . . . soon to be a Data Processing Machine operator.

Honors 11; Mr. Fisher's Secretary 11,12; Gregg Transcription Certificate (80) 12; Head Cafeteria Cashier 10,11,12.

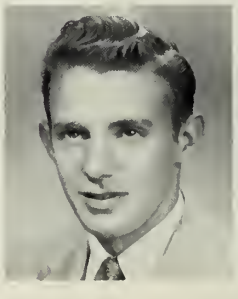

RICHARD CAMERON

South Weymouth

"Dick" . . . someone the vocational school boys are proud to know . . . a future automatic transmission mechanic.

Class President 12; Student Government Chairman 12; Student Council 10,11,12; Honors 10,11; Three Merit Awards 11,12; Junior Usher 11; Open House 10,11; Junior Nominating Committee 11.

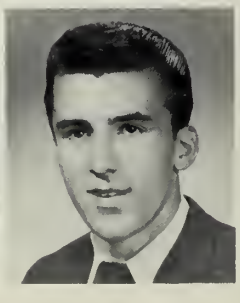

LAWRENCE CARELLA

North Weymouth

"Larry" . . . favorite pastime is automobiles . . . wants to be a designer . . . likes trigonometry, ravioli, and TV Westerns . . . pet peeve is "busy" girls.

Baseball 10,12; Basketball 10,11,12; Student Marshal 11,12.

He teaches in his gentle way

CONSTANCE CARINO

East Weymouth

"Connie" . . . ambition is Fisher Junior College . . . likes dancing, swimming and bowling . . . "neat" dresser.

Honors 10,11; Senior Nominating Committee 12; Christmas Door Decorations 11; Farewell Assembly 11; Spanish Club 12; Library Club 10,11; *Reflector* Advertising Staff 11; Chorus 10.

CYNTHIA CARLSON

East Weymouth

"Cindy" . . . future Medical Technologist . . . piano, tennis, and swimming are her favorite pastimes . . . quite artistic.

Reflector Art Staff 12; *Reflector* Advertising Staff 11; Library Club 11, Treasurer 10; Spanish Club 11,12; Honors 10,11; Class Dues Collector 12; State Music Festival 10; Senior Party 12.

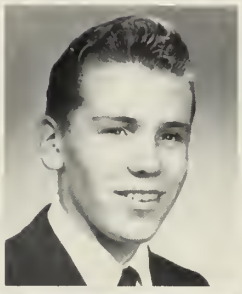

DAVID CARLSON

East Weymouth

"Dave" . . . a natural scientist . . . will be a successful physicist . . . works hard . . . takes pride and joy in his car . . . can be seen at most hockey and football games.

Student Marshal 10,11,12; Hockey 11; Book Room Duty 10,11; Junior-Senior Assembly 11; High Honors 10,11; Key Club 12.

MADELINE CARRIERO

Weymouth

"Maddy" . . . future secretary . . . ice skating is her favorite pastime . . . dislikes commercials . . . is always ready to help her friends.

Reflector Advertising Staff 11; F.B.L.A. 10,11,12; Fashion Show 10; Future Teachers' Club 12; Future Nurses' Club 11; Softball 10; Volleyball 11.

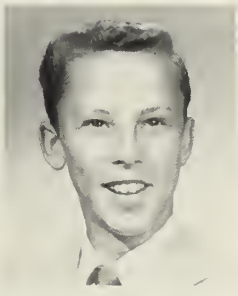

NANCY CARTER

Weymouth

"Nan" . . . future as a private secretary . . . always neat and punctual.

F.B.L.A. 12; Future Teachers' Club 12; Spanish Club 10; Badminton 11; Basketball 10; Home Room Messenger 11; Senior Prom 12; Home Room Secretary 11; Gregg Transcription Certificate (60) 11; Mrs. Pileggi's Secretary 12.

WILLIAM CAULFIELD

Weymouth

"Bill" . . . ambition is to be a good teacher . . . likes westerns, Mr. Kearns, and sports . . . rather carefree and lucky . . . never has a frown.

Junior-Senior Assembly 11; Thanksgiving Game Usher 12.

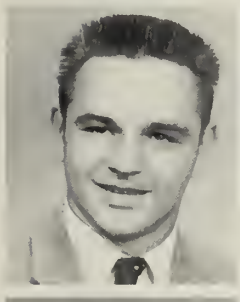

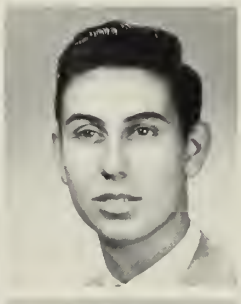

ROBERT CHANDLER

Holbrook

"Chuck" . . . big, strong and well-liked . . . likes rare steaks . . . favorite pastime is tinkering around cars . . . future as an automobile mechanic.

Lunch Room Duty 10,11,12.

ROY CHARRON

North Weymouth

Roy . . . college is his immediate goal . . . water skiing keeps his summers busy . . . don't offer him any Chinese food . . . Rock and Roll is the only music for him . . . probably can be found at Boston University next year.

Cap and Gown Committee 12.

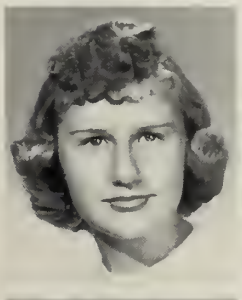

PRISCILLA CHICK

Weymouth

"Chick" . . . future teacher . . . enjoys working . . . likes traveling, skating and convertibles . . . she's quite an actress.

Future Teachers' Club 10,11; Treasurer 12; *Hyvoc Gazette* Circulation Staff 10; Cafeteria Worker 10; Senior Banquet Committee 12; Basketball 10; Home Room Messenger 12.

NANCY CHIPMAN

South Weymouth

Nancy . . . Art School is her goal . . . loves to sketch . . . pizza, parties, television are favorites with her . . . don't give her any spinach or liver . . . homework doesn't agree with her.

Fashion Show 10,11.

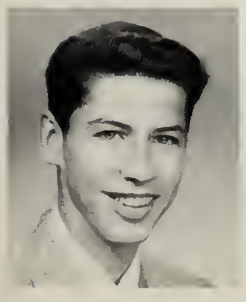

ROBERT CHISHOLM

North Quincy

"Bob" . . . our future printer . . . dislikes silly and conceited girls . . . likes parties and food but dosen't like homework.

Student Council 10,11; Student Government 10,11; Honors 10,11; Merit Award 10; Office Helper 11.

CATHLEEN CICCHESE

East Weymouth

"Cathy" . . . happy-go-lucky . . . will make a good hairdresser . . . loves sports and cars . . . can be seen at Howie's on week ends.

that spirit cannot die!

GERALDINE CICCHESE

East Weymouth

"Gerry" . . . wants to be a secretary . . . loves dancing . . . laughs at every joke . . . artists are her pet peeve.

Home Room Messenger 11; Home Room Secretary 12; Class Motto 11,12; Honors 10; Mr. Mazzola's Secretary 12.

JOANNE CLARK

North Weymouth

"Jo" . . . a future teacher . . . takes pride in her radiant hair . . . likes to have fun . . . quiet and reserved but always there when you need help.

Future Teachers' Club 10,11,12; Spanish Club 11,12; Home Room Messenger 11; Senior Class Banquet 12; Honors 11.

VIRGINIA CLARK

East Weymouth

"Ginny" . . . to be a movie actress is her goal . . . "life of the party" . . . always smiling . . . a conscientious worker . . . everyone is her friend.

Scituate High School 10,11; Gregg OAT Certificate 10; *Scituation* and *Chimes* Typist 10,11; Fashion Show Commentator 11; Miss Oaks's Secretary 12.

ROBERT CLAUSS

Quincy

"Bob" . . . good looking . . . loves to bring pigeons to school . . . interested in conservation of wild life . . . everybody enjoys his company.

F.F.A. 10,11,12.

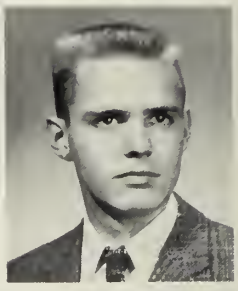

CYNTHIA CLIFFORD

South Weymouth

"Cindy" . . . a loquacious gal . . . cute and peppy . . . dancing is fun for her . . . soon to be a secretary . . . likes westerns, office practice, and Miss Norris . . . Quincy seems to attract her.
North Quincy High School 10; Dance Committee 10,11; Fashion Show 11.

CAROL COADY

Weymouth

Carol . . . wants to teach . . . a hard worker and loyal friend . . . plans to attend Bridgewater State Teachers' College.

Honors 10,11; Future Teachers' Club 10, 11,12; Future Teachers' Club Program Chairman 12; Spanish Club 11,12; Lunch Room Cashier 10,11,12; Basketball 10; Volleyball 10.

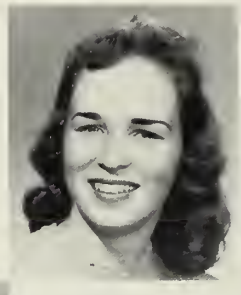

RICHARD COAKLEY

East Weymouth

"Dick" . . . an automobile enthusiast . . . will make a good machinist . . . likes to play jokes on people . . . eats lunch in style at home.

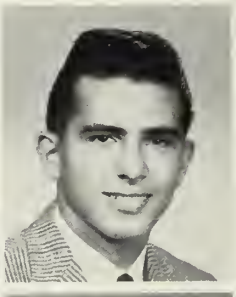

ALBERT COLARUSSO

North Weymouth

"Albie" . . . baseball is his sport . . . college will determine his undecided future . . . enjoys watching wrestling matches . . . sure to succeed because of his willingness to help.

Baseball 10,11,12; Basketball 10.

CAROLYN COLE

South Weymouth

"Carol" . . . carefree . . . a capable worker . . . always planning something . . . likes Oldsmobiles and dancing . . . takes kidding happily . . . a future secretary.

Typewriting Certificate (78) 11; Honors 10; Gregg Transcription Certificate (100) 11; Mr. Kelly's Secretary 11,12.

CAROLYN COLLINS

North Weymouth

"Carol" . . . soon to be a fine hairdresser . . . writing letters is her pastime . . . pizza and fried chicken are delicious . . . conceited boys are her pet peeve.

Typewriting Certificate (57) 11; Gregg Transcription Certificate (80) 12; Miss Norris' Secretary 12; F.B.L.A. 12.

THOMAS CONNELLY

East Weymouth

"Tom" . . . a hockey fan . . . water skiing makes his summers fly . . . a neat dresser . . . Boston University is his goal.

Home Room Messenger 11.

JUDITH CONNOLLY

East Weymouth

"Judy" . . . neat and fashionable . . . wants to be an airline hostess . . . pet peeve is grouchy people . . . likes to relax . . . her pastime is dancing.

Chorus 10,11; Basketball 10; Fashion Show 10; Assistant to Mr. Drake 11; School Stationery Committee 12.

"Pro patria," we hear him say,

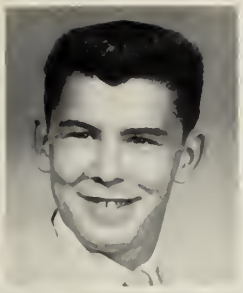

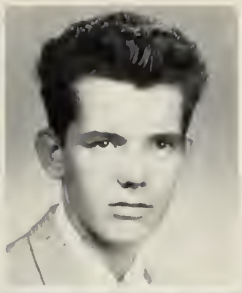

THOMAS CONNORS

East Weymouth

"Joe" . . . wants to become a good carpenter . . . spends most of his time participating in various sports . . . lingers in high school corridors . . . likes food, girls, and live parties.

Open House Guide 11; Junior Class Treas-A.V. Club 12.

JAMES CONWAY

East Weymouth

"Farmer" . . . an automobile enthusiast . . . soon to be a fine mechanic . . . don't underestimate his abilities . . . physics is his favorite subject . . . says, "You just better believe it!"

Honors 11.

SANDRA CORNER

South Weymouth

"Sandy" . . . a radiant redhead . . . always cheerful . . . can be seen waiting for a ship . . . wants to work in an office . . . likes to have fun.

Rockland High School 10; Home Room Messenger 10.

ROBERT COSGROVE

Weymouth

"Bob" . . . quiet and conscientious . . . always smiling . . . neat and handsome . . . enoys all sports . . . Chinese food is not to his liking . . . wants to be an accountant.

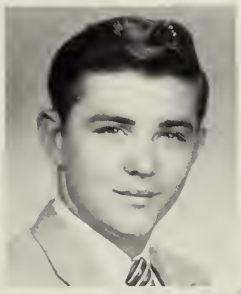

MARSHA COSTA

North Weymouth

Marsha . . . a talkative, witty gal . . . enjoys life . . . loves to eat . . . bound to be an enjoyable addition to the secretarial profession.

Typewriting Certificate (57) 11; Junior Nominating Committee 11; Sophomore Party Decoration Committee 10; Badminton 10; Basketball 10.

ROBERT COYMAN

South Braintree

"Junior" . . . a lad with an endless supply of cars . . . likes pizza and submarine sandwiches . . . favorite expression, "Are you going to marry the job?" . . . his pastime is hard work . . . future as an auto mechanic.

Lunch Room Duty 11,12.

BARBARA CRAFFEY

East Weymouth

Barbara . . . a sincere but frank person . . . dependable . . . works hard at "Richard's Drive-In" . . . has all qualities necessary to be a supervisor . . . quite a seamstress .

Miss Benson's Secretary 11,12; Who's Who 12; Fashion Show 10,11; Assistant to Mrs. Masters 10.

DAVID CROCKER

Weymouth

"Dave" . . . enjoys all sports, especially track . . . a neat dresser . . . likes everyone . . . a good teacher.

Key Club President 12; Honors 10; *Reflector* Boys' Sports Editor 12; Junior-Senior Assembly 11; Cross Country 10,11,12; Spring Track 10,11,12; Winter Track 10, 11,12; Senior Prom 12.

DIAN CROCKER

Weymouth

Dian . . . hard working and dependable . . . perfection is her standard . . . a teacher to be.

High Honors 10; Honors 11; *Reflector* Editor-in-chief 12; *Reflector* Literary Staff 11; *Hyvoc Gazette* 10; Future Teachers' Club 10,11,12; Latin Certificate of Honorable Merit 11.

DIANE CROWDER

East Weymouth

Diane . . . quiet, neat and conscientious . . . a loyal Weymouth fan . . . has time for all her friends . . . will be a dependable office worker.

F.B.L.A. 12; Badminton 11.

DANIEL CULLEN

East Weymouth

"Dan" . . . enjoys playing football . . . sticks to his work 'till it's done . . . fair haired and husky . . . never dwells in idle talk.

Football 10,11,12; A.V. Club 10,11,12.

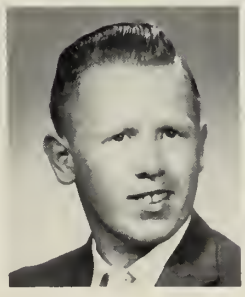

GERALDINE CULLEN

East Weymouth

"Jody" . . . friendly and always laughing . . . forever doing shorthand . . . a constant chatterer . . . likes popular music and Perry Como . . . enjoys ice-skating . . . soon to be an executive secretary.

Secretary to Mrs. Cote 12; Gregg Shorthand Certificate (80) 12.

"means love for Weymouth High."

JAMES CUNNIFF

East Weymouth

"Jim" . . . a witty sort . . . has curly hair . . . enjoys collecting guns . . . wants to be a Marine . . . has kept Weymouth High's books in order for three faithful years . . . likes a good time.

Book Room Duty 10,11,12.

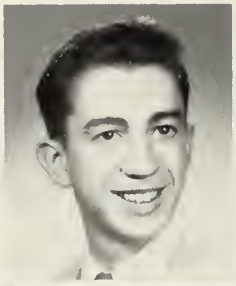

WILLIAM CURRAN

North Weymouth

"Bill" . . . a future carpenter . . . pet peeve is the afternoon session . . . favorite pastime is eating . . . likes girls, cars, Mr. Carlson, shop, and English . . . dislikes math . . . sure to be a success.

JOSEPH CURRO

East Weymouth

"Joe" . . . every girl's desire . . . handsome, intelligent and quiet . . . a hockey enthusiast . . . a future dentist.

High Honors 10,11; Key Club 12; Student Marshal 12; Hockey Manager 10,11; Junior-Senior Assembly 11; Junior Moral and Spiritual Values Committee 12; Latin Certificate of Hooorable Merit 11.

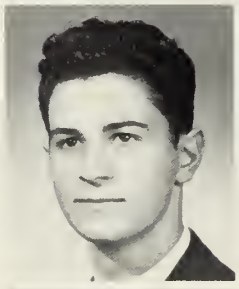

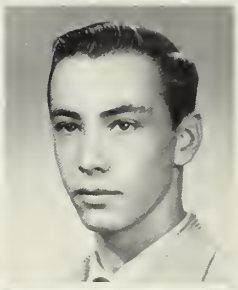

EDWIN DAHL

Abington

"Eddie" . . . quiet and busy . . . enjoys hunting . . . likes the simple joys in life . . . sure to do well in agriculture . . . a valuable citizen of Weymouth High.

F.F.A. 11,12.

DONALD D'ALLESSANDRO

East Weymouth

"Don" . . . a music lover . . . a smooth and clever dancer . . . hopes to be an interior decorator.

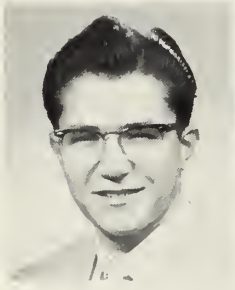

CAROL DALRYMPLE

East Weymouth

Carol . . . quiet and friendly . . . a bowling enthusiast . . . she will win her way as a secretary with her determination.

Gregg Shorthand Certificate (60) 11; Miss White's Secretary 12.

LEAH DALTON

South Weymouth

"Lee" . . . petite and perky . . . loves to have fun . . . wants to be a hairdresser . . . plans to go to Wilfred Academy.

Badminton 10; Softball 10; Tennis 10; Honors 10; F.B.L.A. 11.

ROBERT DALY

Weymouth Heights

"Dippy" . . . a quiet fellow who gets things done . . . his favorite pastime is tinkering with motorcycles . . . his pet peeve, homework . . . future as an auto mechanic.

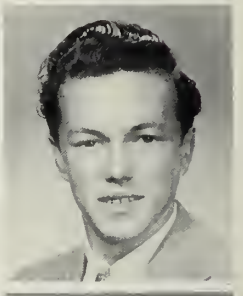

NANCY DAME

Weymouth

"Nao" . . . a petite girl with determination . . . hopes to be a biologist.

Reflector Art Staff 12; A.V. Club 10; Future Nurses' Club 12; Field Hockey 10,11; Student Marshal 12; Badminton 10,11,12; Baseball 10; Honors 10; Volleyball 10; Junior Party 11; Lunch Room Assistant 10.

KEVIN DANEHY

South Weymouth

Kevin . . . polite and lots of fun . . . likes Johnny Mathis, math and basketball . . . hopes to study electrical engineering at the University of Massachusetts.

Honors 10,11; Math Club 11; A.V. Club 10; Thanksgiving Assembly 10.

JOHN D'ANGELO

North Weymouth

John . . . a good athlete . . . a future atomic engineer . . . can often be found dancing with a member of the opposite sex . . . hopes to attend Massachusetts Maritime Academy.

Football 10,11,12; Spring Track 10,11; Winter Track 10.

ROBERT DANIELE

East Weymouth

"Bob" . . . tall, dark, and handsome . . . an outstanding basketball player . . . forever joking . . . he will be a success in whatever he does.

Basketball 10,11,12; Football 10; Student Marshal 12; Senior Party 12; Honor Roll 10,11.

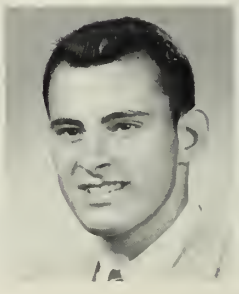

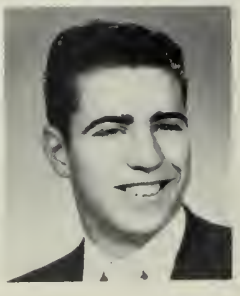

Staunch stands the watch

THOMAS DANIELE

East Weymouth

"Tom" . . . likes all sports and Mr. Steele . . . the makings of a successful engineer.

Honors 10,11; Hockey 10,11,12; Senior Prom 12; Math Club 10,11; Camera Club 12; A.V. Club 11; Football 10,11; Key Club 12.

MARIE DARCY

East Weymouth

Marie . . . always laughing . . . a future airline stewardess . . . likes all kinds of music, Johnny Mathis and pizza . . . enjoys bowling and fashions.

Cap and Gown Commitiee 12; Junior Party Committee 11; Fashion Show 11.

GERALD DARRELL

Weymouth

"Gerry" . . . a future machine accountant . . . likes music, Rock and Roll and hot rods . . . plays baseball and enjoys watching other games.

Baseball 10.

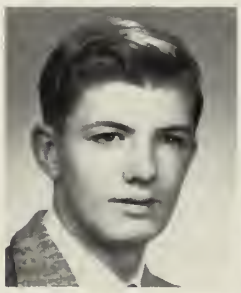

RUTH DAVIDSON

Weymouth

"Ruthie" . . . has ability to keep everyone laughing . . . a future medical technician.

Honors 10; Class Motto 11,12; Class Dues Collector 11,12; Class Banquet 12; Corresponding Secretary to *Reflector* 12; *Yearbook* Home Room Representative 12; Junior-Senior Assembly 11; Home Room Messenger 10; Volleyball 10; Badminton 10.

CHERYL DeMEULE

South Weymouth

"Sherry" . . . capable and dependable . . . a Rainbow Girl . . . ambition is to become a nurse.

Senior Nominating 12; Junior Nominating 11; *Reflector* Secretary 12; *Reflector* Advertising 12; F.B.L.A. 11; Gregg Transcription Certificate (80) 12; Dramatic Club 10; Home Room Mesenger 10.

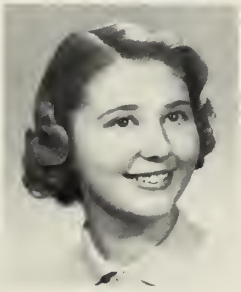

FREDA DENOVAN

East Weymouth

"Fee Fee" . . . a sparkling Scot . . . will make an inspirational teacher upon graduation from Bridgewater State Teachers' College.

Graduation Dance Committee 12; Future Teachers' Club 10,11,12; Spanish Club 11, 12; Home Room Messenger 12; Basketball 10; Softball 10,11; Badminton 10; Volleyball 10.

CAROLE DePESA

North Weymouth

Carole . . . chosen career, secretary . . . likes to dance, listen to radio, and bowl, but she doesn't think much of ham or "hams" . . . is quite an athlete.

Basketball 10,12; Lunch Room Helper 10; Softball 10; Who's Who 12.

JOHN DePLACIDO

East Weymouth

"Pres" . . . one of Weymouth's best football players . . . good track man, too . . . likes pizza, sports cars, Dakota Staten . . . watches M-Squad and the fights on TV.

Football 10,11,12; Winter Track 10; Spring Track 10,11; Rotary Guest; Student Marshal 12.

DELORES DeVITO

East Weymouth

"Dee" . . . enjoys sports . . . likes bowling and TV Westerns . . . we're sure that "Dee" will go far in her chosen vocation.

Senior Play Usherette 12; Badminton 10; Volleyball 10,11; Softball 10; Typewriting Certificate (55) 11; Lunch Room Helper 10; Basketball 10.

DIANE DeVITO

East Weymouth

"Dig" . . . a future secretary . . . is good at sports . . . likes English and should do well in her chosen work.

Graduation Dance 12; Badminton 10; Volleyball 10,11; Softball 10; Chorus 10; Spanish Club 10; Christmas Assembly 10; Basketball 10.

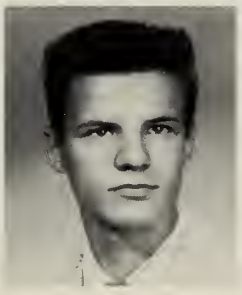

GEORGE DEWING

Weymouth

George . . . enjoys the independence that comes when one first starts working for money . . . likes seeing a Red Sox game . . . wants to be a printer.

Honors 10,11; Student Government 12; Student Council 12; Open House 10,11.

DANIEL DiBONA

North Weymouth

"Danny" . . . spends most of his time playing sports or complaining about drivers that drive in the middle of two lanes . . . plans to be a carpenter.

Student Council 11; Honors 11; Open House 11,12.

of Weymouth High

IRENE DiFELICE

South Weymouth

"Teenie" . . . popular and very capable . . . plans a future as a dress designer.

Student Marshal 11,12; Senior Nominating Committee 12; Copy Editor for *Yearbook* 12; F.B.L.A. 12; Junior-Senior Assembly 11; Assistant Secretary to Band 11; Decorations for Victory Dance, Junior Party 11; Fire Marshal 11,12.

MICHAEL DiLORENZO

South Weymouth

"Mike" . . . an athlete . . . plans to go into the service.

Football 11,12; Spring Track 11,12; Basketball 10; Honors 10; Sophomore Nominating Committee 10; Class Banquet 12; Latin Certificate of Honorable Merit 10.

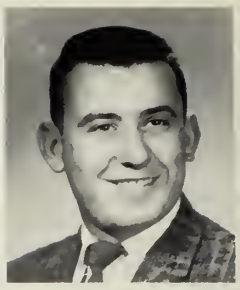

MARILYN DIONNE

South Weymouth

"Lyn" . . . sweet and gay . . . has tremendous energy . . . soon off to Burdett College.

Hyvoc Gazette 10; F.B.L.A. 10,11; Dance Decoration 10,11,12; Gregg Transcription Certificate (60) 11; Typewriting Certificate (55) 11; Miss Gilmore's Secretary 12; Graduation Dance Committee 12; Home Room Messenger 11.

MARGARET DOHERTY

Weymouth

"Peggy" . . . a likeable girl . . . always has a friendly word for everybody . . . sure to make a succesful secretary.

Miss Flaherty's Secretary 12; Gregg Transcription Certificate (60) 11; Typewriting Certificate (56) 11; Lunch Room Helper 10.

BARBARA DONAHUE

North Weymouth

"Barbie" . . . a future secretary . . . likes to listen to records . . . carefree and happy . . . anybody need a good secretary?

Senior Party 12; *Reflector* 10; Cafeteria 10; Typewriting Certificate (68) 11.

PAUL DONAHUE

North Weymouth

"Porky" . . . likes Rock and Roll music, and the movies . . . a good car mechanic . . . one of the Draggin' Angels, in fact, President! He is a real hot rodder!

RONALD DONWAY

Weymouth

"Ron" . . . future linotypist . . . likes Rock and Roll, hunting, Mr. Dempsey, and pizza . . . dislikes English, but enjoys Problems of Democracy.

ROBERT DOUGLAS

North Weymouth

"Bob" . . . a friendly carrot top . . . future detective for the F.B.I. . . . often seen at the Skating Rink . . . fine hockey player . . . success at Northeastern College!

Football 10; Hockey 11,12.

JUSTIN DOWLING

East Weymouth

"Jus" . . . a real tall fellow and a nice personality . . . likes Sinatra, basketball, football, and Spanish . . . plans a future in the Armed Services.

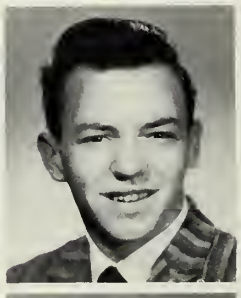

DAVID DRINKWATER

South Weymouth

"Dink" . . . happy and friendly . . . planning on aviation as a career . . . preparing for Northeastern College.

Cap and Gown Committee 12; Junior Party Decorations 11.

MICHAEL DUNNING

Weymouth

"Mike" . . . ambition is in finance . . . likes sports . . . an intellectual boy who will be successful.

Baseball 10,11; Basketball 10; Football 10, 11; Honors 10,11; Junior Usher 11; Football Assembly 11; Memorial Assembly 11.

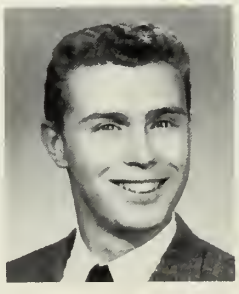

PAUL DuVERGER

East Weymouth

Paul . . . to be an accountant . . . likes music, TV Westerns, all sports, and Miss Hill . . . sells toys in Jordan Marsh . . . will make a fine businessman.

and gives for our brave dead

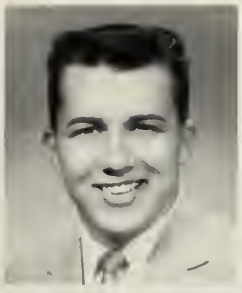

MARIE DWYER

East Weymouth

Marie . . . a pert gal who loves to skate . . . when sewing believes "a stitch in time saves nine" . . . a future hairdresser.

Chorus 10; Basketball 10,11; Spanish Club 10; Badminton 10,11; Volleyball 10,11; Softball 10,11; Christmas Assembly 10,11.

WILLIAM EARL

South Weymouth

"Bill" . . . a good draftsman . . . likes to go swimming or skiing depending on the season . . . dislikes spaghetti and slow drivers.

Student Council 11,12; Open House 10; Honors 11.

NANCY EDMONSON

East Weymouth

"Nan" . . . a fine athlete . . . likes singing, ice skating, Mr. Kelly, and English . . . pet peeve is homework.

Chorus 10; Basketball 10,11; Softball 10, 11; Volleyball 10,11; Badminton 10,11; Christmas Assembly 10; Spanish Club 10.

JUDITH ELMS

Weymouth

"Judy" . . . "Believe in God and God will believe in you" . . . preparing through crusades to be a Christian educator . . . her spirit gives her great beauty.

Reflector Advertising Staff 12; Spanish Club 11,12; Future Teachers' Club 11,12; Future Nurses' Club 10; Cafeteria 10.

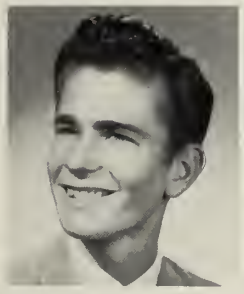

HARRY ELSTOB

East Weymouth

Harry . . . has the personality that would make a good salesman . . . likes records and can be found in the Book Room checking and finding all lost books.

Book Room 10,11,12; Chorus 10.

MARLIN EMSLIE

South Weymouth

Marlin . . . likes horses . . . would like to train and raise them some day . . . never seen without a smile . . . friendly and bound to be successful . . . likes Frankie Avalon, Rock and Roll, and steak.

Gregg Transcription Certificate (60) 11; Miss Toomey's Secretary 11,12.

JEAN ETTRIDGE

North Weymouth

"Peanuts" . . . small in size and voice, but big in heart . . . wants to be an entertainer.

Gregg Transcription Certificate (60) 11; Secretary to Mr. Raymond 11; Secretary to Mr. Nelson and Mr. Burgess 12; Thanksgiving Assembly 10; Badminton 10,11; Basketball 10,11; Volleyball 10; Baseball 10.

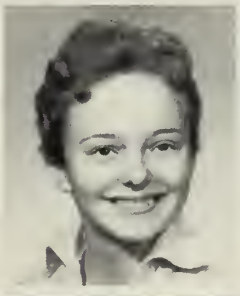

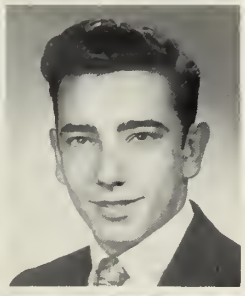

ANTHONY FACELLA

South Weymouth

"Tony" . . . easy going . . . can make an old jalopy look like the latest Detroit model with his spray gun . . . future in the auto repair field.

ROBERT FAGHAN

East Weymouth

"Bob" . . . a future sheet metal worker . . . likes weight lifting and playing pool . . . always has a good word for everyone.

Student Council 12; Open House 11,12; Student Marshal 12; Merit Award 10.

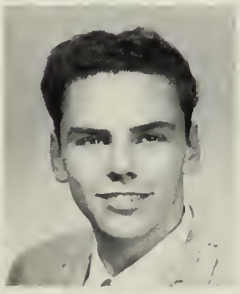

LAWRAINE FALL

South Weymouth

Lawraine . . . always smiling and gay . . . plans to be a medical secretary.

F.B.L.A. 11; F.B.L.A. Vice President 12; *Reflector* Staff, Junior Representative 11; Future Nurses' Club 10; Mr. Longridge's Secretary 12; World Affairs Committee 11; Gregg Transcription Certificate (60) 11.

JOHN FAUBERT

East Weymouth

John . . . a future commercial artist . . . likes baseball and custom cars . . . can be found bowling . . . dislikes afternoon session or dull movies.

Open House 11,12; Student Council 10,11; Student Marshal 10,11,12.

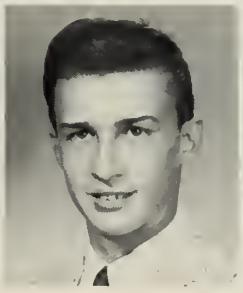

ANNE FAUSTINI

South Weymouth

Anne . . . always gay . . . congenial . . . likes to eat fish and chips . . . often found bowling . . . full of energy . . . commercial art is her goal.

Gregg Transcription Certificate (60) 11; Miss Toomey's Secretary 12; Fashion Show 10; Softball 10,11; Basketball 10,11; Badminton 10,11.

these simple passwords

DIANE FAY

North Weymouth

Diane . . . has a nice voice . . . likes popular music and TV comedies . . . seen ice skating and roller skating in her spare time . . . Biology is her pet peeve.

Chorus 10,11,12; Badminton 10; Field Hockey 10, Volleyball 10.

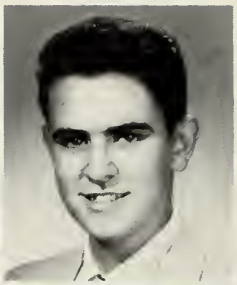

ROBERT FERNALD

South Weymouth

"Bob" . . . a scientist . . . wants to be a civil engineer . . . an intelligent student . . . likes fried clams, Sophia Loren and the Calso television ads . . . pet peeve is homework . . . going to Northeastern University.

High Honors 10; Honors 11.

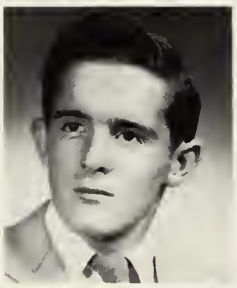

STEPHEN FIRLOTTE

East Weymouth

"Steve" . . . a future printer . . . likes to work around his home . . . pet peeves are school and getting up early.

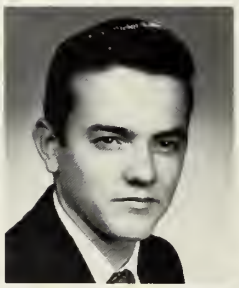

WALTER FITTS

Abington

"Junior" . . . down to earth . . . likes the Nelson Family on TV, steak, football, Mr. Nelson, and agriculture . . . pet peeve is homework . . . working hard to become a dairy farmer.

F.F.A. 10,11,12.

JAMES FITZGERALD

Weymouth

"Fib" . . . a future pilot . . . a good sportsman . . . a friend to everyone and an added attraction to football.

Football 10,11,12; Winter Track 10,11,12; Spring Track 10,11,12, Student Marshal 12; Junior Party 10; Football Assemblies 10,11,12; Junior-Senior Assembly 11; Winter Concert 10.

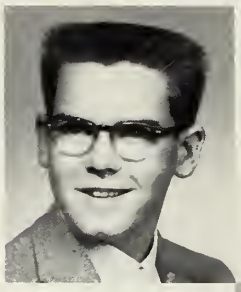

BRADBURY FLETCHER

East Weymouth

"Brad" . . . ambition to join the Air Force . . . pastime is reading . . . likes fried chicken, baseball, Chester on Gunsmoke, and Rock and Roll music . . . pet peeve is people who smoke O.P.'s . . . quiet and friendly . . . he'll make a fine officer some day.

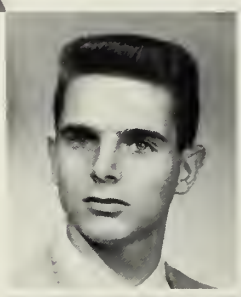

JOHN FLOYD

South Weymouth

"Jack" . . . plans to be an electrical engineer . . . likes fried chicken, "trig", and Mr. Burgess . . . hopes to go to University of Massachusetts . . . good luck, Jack!

DONALD FRANK

South Weymouth

"Don" . . . carefree and one who likes to joke . . . "Oh, if I could only rest." . . . an all around sportsman . . . already gives a good haircut . . . a future barber.

Football 10,11,12; Track 10,11; Talent Assembly 10; Football Assembly 10,11,12.

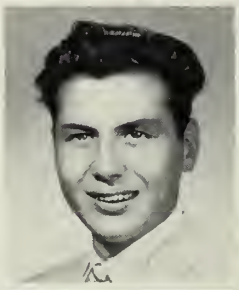

ROBERT FRAZIER

Weymouth

"Bob" . . . likes TV Westerns and Italian food . . . belongs to a hot rod club . . . if you see a boy with a maroon jacket and the Dragin' Angels on the back, it'll be Bob.

JOANNE FREEMAN

North Weymouth

"Josie" . . . congenial and popular . . . likes sports . . . pet peeve is "grinds" . . . helps out at Hearn's Drug Store . . . looking towards Nursing as a career.

Future Nurses' Club 10,12; Spanish Club 11,12; Lunch Room Helper 10; Badminton 10.

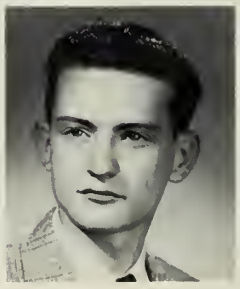

STEPHEN FRENCH

South Weymouth

"Steve" . . . intelligent and friendly . . . aims to become a test pilot . . . hopes to attend Northeastern University . . . likes chicken, track, Little Richard, and drawing . . . pet peeve is English movies on TV.

Honors 10,11; Spring Track 11,12.

DEAN GALBRAITH

East Weymouth

Dean . . . bookkeeper . . . likes television . . . already beginning to keep his accounts in order . . . a pleasing personality . . . bound to be successful.

Lunch Room Helper 10.

to the hill where Weymouth's men are bred.

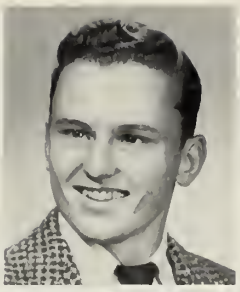

FREDERICK GALLAGHER

South Weymouth

"Rick" . . . wants to be an estimator for a large construction company . . . enjoys working on cars . . . dislikes homework and women drivers.

Honors 10,11; Student Marshal 10,11,12.

ROBERT GALLAGHER

South Weymouth

"Bob" . . . is a nice, quiet boy . . . enjoys sports, pizza, and cars . . . takes the college course, but is undecided whether or not to further his education . . . would like to be a millionaire.

JUDITH GANNON

South Weymouth

"Judy" . . . she hopes soon to be a secretary . . . full of fun . . . personality plus . . . likes bowling . . . usually seen rushing off to help Mr. Dwyer.

Typewriting Certificate (57) 11; Assistant Home Room Treasurer 12; Secretary 12.

EDITH GAUVIN

East Weymouth

"Edie" . . . wants to be a medical secretary . . . humorous . . . particularly enjoys roller skating.

Gregg Transcription Certificate (60) 11; Fashion Show 10; Attendance Slips 12; Softball 10.

JOAN GERBRANDS

South Weymouth

"Chubby" . . . future hairdresser . . . never quiet . . . always laughing . . . an enthusiastic football rooter . . . likes the movies.

Class Dues Collector 12; Lunch Room Helper 10; Fashion Show 10; Softball 10.

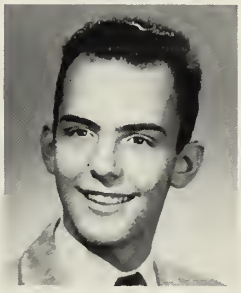

JOSEPH GERMAIN

Weymouth

Joseph . . . quiet and friendly . . . soon to be seen at the U. S. Coast Guard Academy . . . enjoys studying about navigation . . . "Ships Ahoy!"

OBEDIAH GIBSON

East Weymouth

"Obe" . . . enjoys sports . . . on the gridiron he's a whiz . . . popular leader . . . businessman.

Chairman of Junior Nominating Committee 11; Class Vice-President 12; Football 10, 11,12.

LINDA GILES

East Weymouth

"Loui" . . . always ready for fun . . . good natured . . . enjoys watching pro football games . . . a future psychologist.

Softball 10; Basketball 10; Spanish Club 11,12; Home Room Messenger 12.

NATALIE GLIDDEN

Weymouth

"Nat" . . . one of our future teachers . . . quiet and reserved . . . enjoys keeping "up to date" . . . she's sure to succeed.

High Honors 10,11; Future Teachers' Club 10,12; Spanish Club 11; Physics Lab Assistant 12; Home Room Treasurer 11; Mathematics Club 10; *Reflector* Staff 12; Door Decorating 10.

CLAIRE GOLDTHWAITE

Weymouth

"Chick" . . . future mathematician . . . good natured . . . capable, intelligent . . . can be found working on the *Yearbook* in 116.

High Honors 10,11; *Yearbook* Editor-in-Chief 12; *Yearbook* Junior Staff 11; Senior Nominating Committee 12; Monday Club Honorary Member 12; Junior-Senior Assembly 11; Mathematics Club 11.

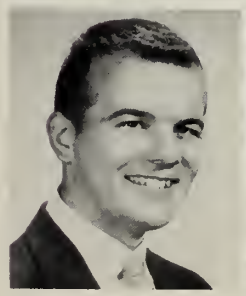

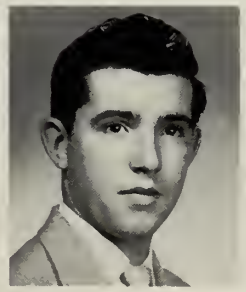

EDWARD GORMAN

Weymouth

"Eddie" . . . favorites are lobster, sports cars, teachers who pass everyone . . . quiet and hard working . . . soon to be a state police officer.

Football 10.

JOHN GOUGH

Weymouth

"Jack" . . . good natured . . . an exceptional bowler . . . forever on the go . . . plans to be a mechanic.

We love thee, Alma Mater

DANA GOULD

Weymouth

Dana . . . enjoys playing records . . . quiet but friendly . . . dependable.

Cross Country 10,11,12; Senior Nominating Committee 12; Class Motto 12; Spring Track 11; Junior-Senior Assembly 11; Honors 11.

DENIS GRADY

North Weymouth

"Denny" . . . wonderful personality and good looking . . . a great sports lover . . . he's one of Coach Fisher's boys . . . future as an electrical contractor.

Football 10,11,12; Winter Track 10; Spring Track 10; A.V. Club 10.

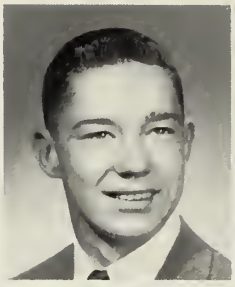

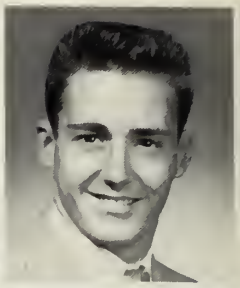

MAUREEN GRAHAM

South Weymouth

"Reenie" . . . friendly . . . dependable . . . to her a book is a closed subject . . . usually seen going into room 225 . . . looks forward to becoming a hairdresser.

Mr. Donovan's Secretary 12; Intramurals 10.

MARY ELLEN GRANT

North Weymouth

Mary Ellen . . . college bound . . . dislikes conceited people . . . likes listening to the phonograph . . . wins friends easily.

Honors 10,11; Student Marshal 11,12; Sub-Cheerleader 11; Spanish Club 11; Spanish Club Vice-President 12; Latin Certificate of Honorable Merit 11; *Reflector* Literary Staff 11; Mathematics Club 10,11.

REBECCA GRANT

North Weymouth

"Becky" . . . a future hairdresser . . . popular . . . a friend to everyone . . . she's right there when Mr. Carpenter calls.

Mr. Carpenter's Secretary 12; Student Marshal 12; Basketball 10,11; Badminton 10, 11; Gregg Transcription Certificate (80) 12.

ALBERT GRAY

East Weymouth

"Bert" . . . a future shop teacher . . . capable and industrious . . . dislikes homework.

Honors 10,11; Spring Track 10,11; Winter Track 10,11; Class Banquet 12; Class Motto 11; Student Government 11; Open House 10,11,12; Student Marshal 11,12.

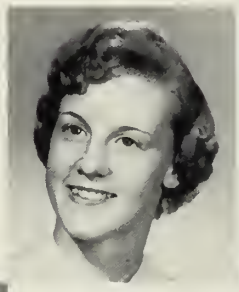

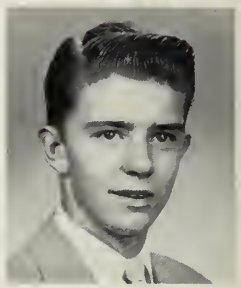

ROBERT GREENHALGH

Weymouth

"Bob" . . . a handsome fellow . . . has a pleasing personality . . . enjoys all sports . . . future as a baseball player .

Football 10; Basketball 10; Hockey 11,12; Baseball 11,12.

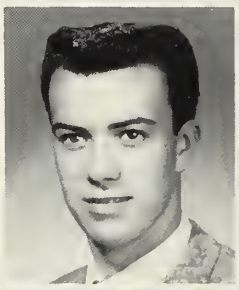

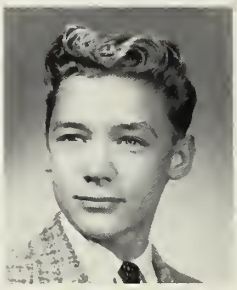

JAMES GRIDLEY

South Weymouth

"Jim" . . . enjoys all sports . . . strangers may think him quiet, but his friends know differently . . . looking forward to a career in the insurance field.

LAWRENCE GRIFFIN

East Weymouth

"Griff" . . . popular and gay . . . a future sheet metal worker or air conditioning engineer . . . his pastime is spent on sports.

Class Secretary 12; Open House 11,12; Class Treasurer 12; Student Marshal 10,11, 12; Student Government 11,12; Student Council 10,11,12.

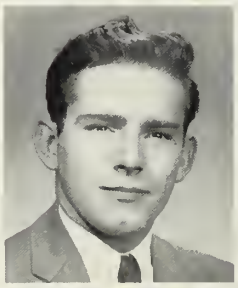

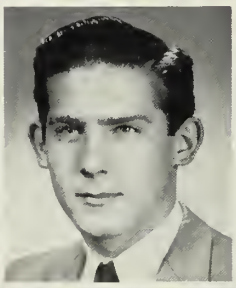

WALTER GRIFFIN

East Weymouth

Walter . . . wants to be a commercial artist . . . usually seen drawing pictures all over his notebooks . . . to him, friends come naturally.

Graduation Clothing Committee 12.

EDMUND GRISPI

Weymouth

"Eddie" . . . a future accountant . . . enjoys sports . . . popular and friendly . . . pastime is playing the drums and teasing teachers.

Football 10,11; Baseball 10,12; Junior Party Committee 11; Football Assembly 11; Talent Show Assembly 11; Morning Exercises 11; Easter Assembly 11.

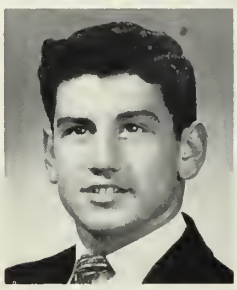

EDWIN GRONBERG

South Weymouth

"Grundy" . . . a future printer . . . likes cars, especially '48 Chevies, and hunting.

Open House 10,11,12.

Oh let the years roll by!

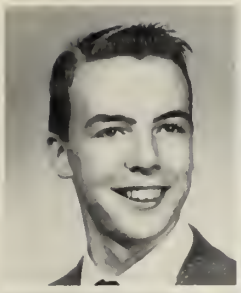

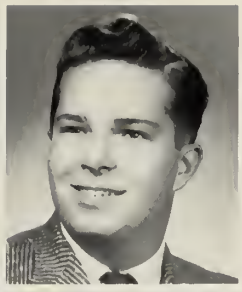

WILLIAM HALE

South Weymouth

"Bill" . . . wants to become a metallurgist . . . dislikes Registry Inspectors . . . enjoys working on cars.

Student Council 12; Lab Assistant 11; Junior Usher 11; Senior Prom Committee 12; Junior Nominating Committee 11; Hockey 10,11; Junior-Senior Assembly 11; Student Council Assembly 12.

ROSWELL HALL, III

Weymouth

"Rossie" . . . reserved but likable . . .aspires to be a mechanical engineer . . . is noted for his casual personality . . . his favorite subject is math . . . has been active in Science clubs.

Camera Club 12; Math Club 11; Lab Assistant 12.

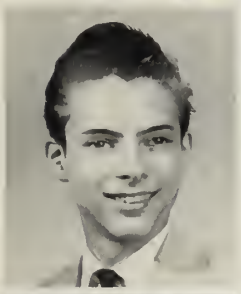

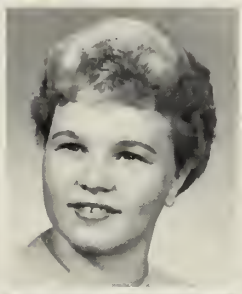

LYNN HALLIFAX

East Weymouth

Lynn . . . friendly and likable . . . hopes to have a business of his own . . . enjoys looking at the new cars and likes guns.

Student Council 10,11,12; Student Marshal 10,11,12; Open House 12.

SANDRA HAMBLIN

North Weymouth

"Sandy" . . . is well known and liked by her classmates . . . has been active in sporting activities . . . hopes to go on to college, but is undecided as to her future career.

Future Teachers' Club 10,12; Spanish Club 12; Badminton 10; Basketball 10,11; Volleyball 10; Softball 11; Mathematics Club 10.

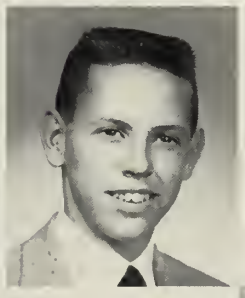

JOAN HAMILTON

Weymouth

"Joni" . . . is well liked by all because of her charming personality . . . we know that she will succeed as a medical technician.

Future Teachers 10; Advertising Staff 10; *Yearbook* 10,12; *Reflector* 10,12; Girls' Track 11; Dramatic Club 10; Door Decorations 10.

CHARLES HANRAHAN

North Weymouth

"Charlie" . . . looks good in a crew cut . . . enjoys roller skating and good food . . . dislikes talkative girls.

KENNETH HANSON

North Weymouth

"Ken" . . . "Still Waters Run Deep" . . . enjoys watching and playing all sports, particularly football . . . wishes to be a truck driver.

Lab Assistant 12.

DORIS HARDING

East Weymouth

"Dorrie" . . . an attractive and popular girl . . . enjoys listening to the radio . . . is an excellent typist and will surely succeed in this, her chosen vocation.

Gregg Shorthand Certificate (80) 11; Mr. Regan's Secretary 11,12; Class Dues Collector 11; Who's Who 12; Cafeteria 10; Fashion Show 10.

MARJORIE HARDING

East Weymouth

"Margie" . . . dark and quiet . . . likes steak, dancing, ice and roller skating . . . wants to do secretarial work.

Home Room Messenger 11,12; Fashion Show 10; Softball 11.

CHARLES HARDWICK, III

Hingham

"Hank" . . . is a student in the agricultural course . . . a fun loving type who enjoys a joke . . . enjoys dancing and listening to Rock and Roll records . . . will surely succeed as a dairy farmer.

F.F.A. Treasurer 12.

EDWARD HARRINGTON

South Weymouth

"Ed" . . . a flaming red-head . . . a sincere student in the college course . . . enjoys working on cars, eating steak, and listening to Rock and Roll records.

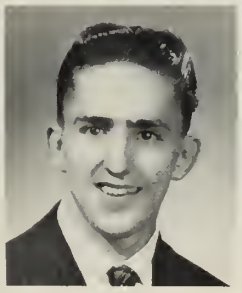

KENNETH HARRIS, JR.

North Weymouth

"Little One" . . . frequently seen at "Mister Donut" in North Weymouth . . . his favorite pastime is just resting . . . his pet peeve is walking . . . looks to a future as an auto mechanic.

Banquet Committee 12; Chorus 11,12.

Our song we raise;

MICHAEL HASSAN

South Weymouth

"Mike" . . . a very popular and active boy . . . we are proud of his football ability and selection as *Patriot Ledger* All-Scholastic . . . will surely succeed as a pro-football player.

Varsity Football 10,11,12; Co-Captain 11; Spring Track 10,11,12; Co-Captain 12; Winter Track 10,12; Honors 10,11,12.

DIANE HAWES

North Weymouth

Diane . . . enjoys listening to the radio . . . a good student in the business course . . . her ambition is to be a Wave.

Chorus 10,12; Softball 10.

MARTHA HAY

East Weymouth

Martha . . . small and cute . . . will surely succeed as a secretary.

A.V. Club 10; Chorus 10; Dance Committee 11; Junior Party 11; Cap and Gown Committee 12; Home Room Messenger 11.

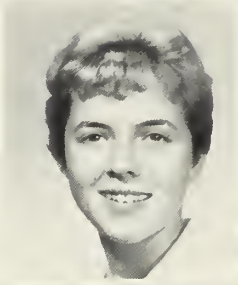

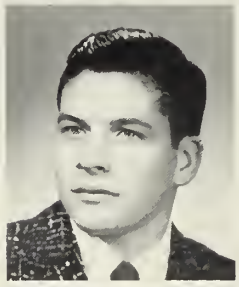

ROBERT HAYES

East Weymouth

"Bob" . . . a fun loving boy who likes to be mischievous . . . enjoys Rock and Roll records and pizza . . . also likes to work on cars . . . will surely succeed as an accountant.

JANICE HAYGARTH

North Weymouth

"Jan" . . . fun to know . . . hopes to be a court stenographer . . . always happy and smiling.

Honors 11; Who's Who 12; Class Motto 11; Gregg Transcription Certificate (80) 12; Typewriting Certificate (55) 11; Mr. Mahn's Secretary 11,12; Home Room Messenger 11; Door Decoration 11.

LOUISE HEBERT

South Weymouth

"Lou" . . . an eager beaver . . . has pride in her work . . . determination to take those notes at 100 . . . she'll make a fine secretary.

Honors 10,11; Gregg Transcription Certificate (80) 12; Typewriting Certificate (55) 11; Mr. J. Nelson's Secretary 11,12; Fashion Show 10.

GUY HENRY

North Weymouth

Guy . . . quiet and hard working . . . the mad chemist . . . Northeastern and a career in chemistry in the future.

Camera Club 12; Radio Club 12; Key Club 12; *Yearbook* Photographer 12; Lab Assistant 12; Honors 10.

WILLIAM HICKEY

South Weymouth

"Hick" . . . a congenial fellow and friend to the girls . . . likes pizza, dancing and physics . . . loves to sleep late . . . "Oh, no, English class again." . . . a future engineer.

Basketball 10; Band 10; Cross Country 11; Spanish Club 10.

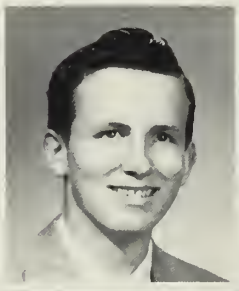

JUDITH HIGGINS

Weymouth

"Judy" . . . quiet but always happy and smiling . . . versatile in roller skating and song . . . soon to be a dependable secretary.

Choir 12; Gregg Transcription Certificate (80) 11.

CHARLES HILL

North Weymouth

"Charlie" . . . neat and dapper . . . a witty young man . . . particularly enjoys playing basketball . . . is sure to succeed as a professional basketball player.

Basketball 10,11; Sophomore Nominating Committee 10; Spring Track 10; Physics Lab Assistant 12.

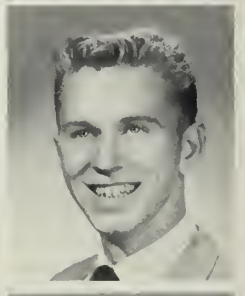

ROBERT HILL

East Braintree

"Bob" . . . takes an active part in school activities . . . a future pressman . . . enjoys skating and most winter sports.

Open House 10,11,12; Junior Party Committee 11; Senior Prom Committee 12; Senior Party Committee 12.

FREDERICK HILLS

Weymouth

"Fred" . . . a vigorous worker who enjoys experimenting with electricity . . . a student in the college course planning on attending college . . . will surely succeed as an electrical engineer.

Mathematics Club 11; Radio Club 12; Lab Assistant 12; Key Club 12.

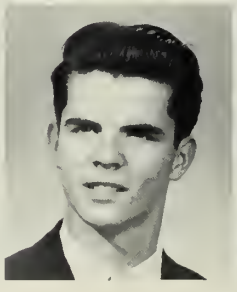

loud rings the praise

LAWRENCE HILLS

Weymouth

"Larry" . . . a hard working student in the college course who plans on attending an architectural college.

Key Club 12; Dramatic Club 10; Camera Club 12; Radio Club 12; Lab Assistant 12.

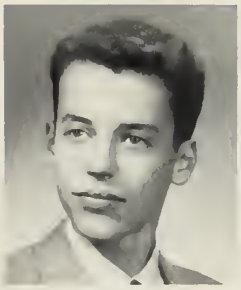

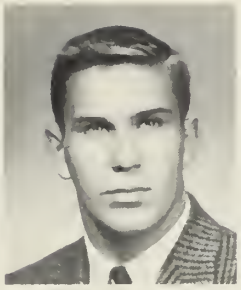

RONALD HOBSON

South Weymouth

"Hobby" . . . is a very popular and active boy . . . would like to become a football and hockey coach.

Football 10,11,12; Junior Morals and Spiritual Values Committee 12; Student Marshal 10,12; Lab Assistant 12; Senior Prom 12; Junior-Senior Assembly 11; Football Assembly 11,12; Junior Party 11.

RICHARD HOERING

East Weymouth

"Dick" . . . future engineer . . . enjoys music by Chuck Berry, movies, Kim Novak, football, sports cars, hamburgers, Mr. Ghiorse . . . dislikes English . . . pet peeve is girls who giggle.

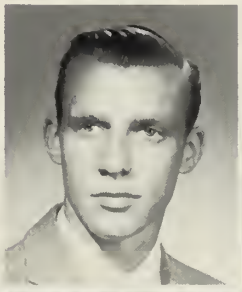

DIANA HOGUE

East Weymouth

"Di" . . . attractive with beautiful hair . . . horseback riding is her favorite pastime . . . soon "Di" will be an airline stewardess riding high.

Senior Nominating Committee 12; Fashion Show 10; Typewriting Certificate (56) 11.

LEROY HOLLIS, JR.

East Weymouth

"Roy" . . . musically inclined . . . likes all sports and Thunderbirds . . . with his great talent he'll make his goal in show business.

Football 10; Winter Track 10; Football Thanksgiving Day Assembly 10; Christmas Assembly 11; Farewell Assembly 11; Christmas Assembly 12.

GAIL HOLLOWAY

South Weymouth

"Rita" . . . willing and cooperative . . . future paleontologist . . . enjoys bowling and watching wrestling matches . . . plans to attend Northeastern.

Class Motto Committee 12; Honors 10,11; Latin Certificate of Honorable Merit 11; Opening Exercises 10.

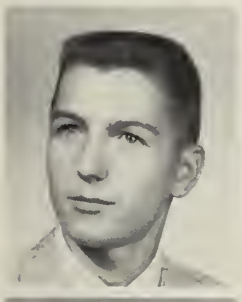

GEOFFREY HONNEUS

Weymouth

"Geoff" . . . keen mind and clever wit . . . athletic . . . skiing, hockey, skin diving and sailboat racing to mention only a few . . . good luck, and never lose your good nature.

Student Marshal 11,12; A.V. Club 12; Honors 11.

JOAN HOPKINSON

North Weymouth

Joan . . . sincere and earnest . . . future nurse . . . has a pleasing personality . . . enjoys sports . . . likes fried clams.

Senior Prom Committee 12; Class Dues Collector 12; Honors 11; Future Nurses' Club 10,11,12; Spanish Club 11,12; Field Hockey 10; Volleyball 10; Lunch Room Helper 10.

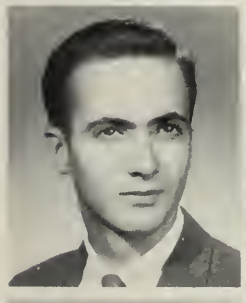

EDWARD HOULE

North Weymouth

"Ed" . . . a newcomer in the senior year . . . is witty and good natured . . . likes baseball . . . is going in the service.

Natick High School Gym Team 10; Natick High Student Council 10; Quincy High Student Council 11.

MARY HOUSMAN

Weymouth

"May" . . . graceful and pleasant . . . fond of dramatics and badminton . . . likely to succeed as a dance instructor.

Who's Who 12; Dramatic Club 11; Junior-Senior Assembly 11; Camera Club 12; Mr. Martin's Secretary 12; Badminton 11.

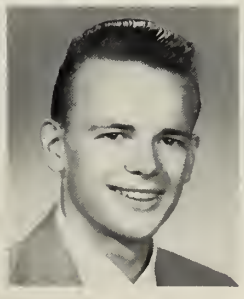

MARGERY HUGHES

North Weymouth

"Mag" . . . attractive girl with a beautiful smile . . . plans to become a nurse . . . enjoys watching football and basketball games . . . likes Thunderbirds.

Future Nurses' Club 12; Cap and Gown Committee 12; Lunch Room Helper 10; Volleyball 10.

FREDERICK HUHTANEN

Weymouth

"Fred" . . . a handsome brown-eyed fellow . . . likes Rock and Roll . . . can be found next year either at the University of Massachusetts or in the Army.

Senior Prom Committee 12; Winter Track 10; Open House Exhibition 10,11.

of grand old Weymouth High!

GARDNER HULBURT

Weymouth

"Skip" . . . that popular athlete in 220 . . . really enjoys football . . . appears to be quiet in school . . . wants to become a pilot.

Football 10,11,12; Winter Track 10,11, 12; Spring Track 10,11,12; Cap and Gown Committee 12; Football Assembly 10,11, 12; Winter Concert 11.

GAIL HUTCHISON

South Weymouth

"Hutchie" . . . sweet and pretty . . . does not admire people who think they're better than others, or boys who don't act their age . . . aiming to be an airline stewardess.

Gregg Transcription Certificate (60) 11; Secretary to Mr. Kearns 12; Senior Party 12; Quincy High School 10,11; Baton Squad 11.

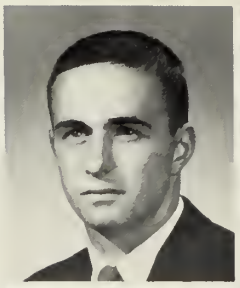

GLEN JACKSON

East Weymouth

Glen . . . likes vacations and most sports . . . especially hockey . . . favorite expression, "You Clown" . . . this six footer will make a top flight auto mechanic.

Honors 10,11; Student Government 10,11, 12; Student Council 10; Class Banquet 12; Open House 11; Choir 11.

LAWRENCE JACKSON

North Weymouth

"Larry" . . . talented, tall, dark and handsome . . . wonderful sense of humor . . . likes football . . . has quite a collection of records . . . plans to attend Bridgewater Teachers' College.

Junior Party Committee 11; Dance Committee 11; Football 10; Track 10.

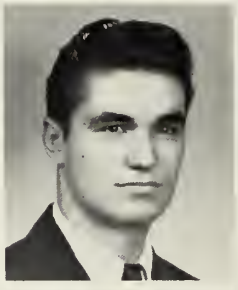

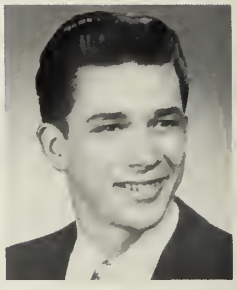

WAYNE JENKINS

South Weymouth

"Jenks" . . . wants to be a printer . . . likes cars, sports and music . . . doesn't care for slow drivers or conceited girls.

Open House 10,11,12; *Yearbook* Staff 12.

MARJORIE JOHNSON

North Weymouth

"Margie" . . . a tall, blue-eyed blonde . . . another delight for the masculine eye . . . can often be found roller skating . . . dislikes two-faced people . . . enjoys badminton and good plays . . . will make an attractive hairdresser.

Mr. Bernath's Secretary 12; F.B.L.A. 12; Badminton 11.

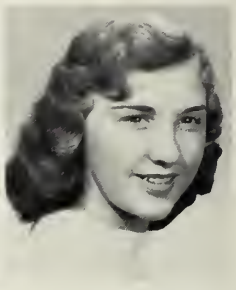

FRANCES JOHNSTON

South Weymouth

"Frannie" . . . a capable worker . . . fond of horseback riding . . . quiet . . . will become a successful choreographer.

F.B.L.A. 11; Honors 10; Gregg Transcription Certificate (60) 11, (80) 12; Typewriting Certificate (52) 11; Miss Canning's Secretary 12; Lunch Room Helper 10,11, 12.

RITA JOLLY

North Weymouth

Rita . . . liked by many . . . spends much time working . . . Italian food is her favorite . . . study periods and the crowded cafeteria are pet peeves . . . has hopes for a career as an X-ray Technician.

Basketball 11; Home Room Messenger 10.

DANIEL KAISER

Plymouth

"Danny" . . . his pastime is cars . . . "Fats" Domino, hockey, hamburgers, Mr. Whittemore, and theory, all rate high . . . dislikes math . . . he'll be building cabiners soon.

Student Marshal 12; Honors 11; Senior Dance Committee 12.

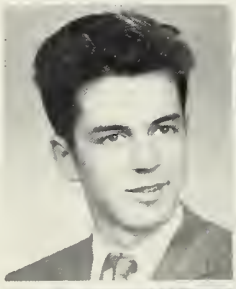

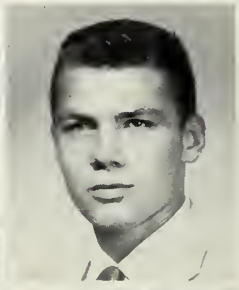

JOHN KARLBERG

South Weymouth

"Jack" . . . popular with boys and girls . . . ambition is to be an F.B.I. agent.

Football 12; Spring Track 11,12; Junior Nominating Committee 11; Honors 10,11; Senior Banquet Committee 12; Latin Certificate of Honorable Merit 10; Winter Track 12.

PETER KEANE

South Weymouth

"Pete" . . . enjoys eating pizza, watching football and sleeping . . . thinks Mrs. Ritchie is the greatest . . . believes the best part of the school day is study periods . . . although his future is undecided, he's sure to be a success.

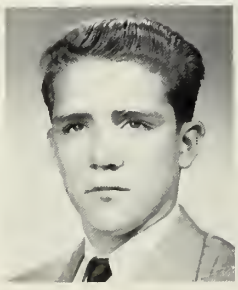

MARY KEARNS

South Weymouth

Mary . . . hopes to attend Bridgewater State Teachers' College . . . can be found dancing most of the time . . . she'll be a fine teacher.

Spanish Club 11,12; Future Teachers 11, 12; Camera Club 12; Latin Certificate of Honorable Merit 10; Softball 11; Badminton 10; Home Room Messenger 12; Field Hockey 10.

Mid Weymouth High's soft lawns and pines

JOSEPH KEEFE

Weymouth

"Al" . . . seldom quiet for more than a minute . . . likes band music and playing cards . . . aims to be a mechanical engineer . . . with his personality he'll succeed.

Honor Roll 10; Nominating Committee 10; Party Committee 11; Band Manager 12.

JUDITH KELLEY

Weymouth

"Judy" . . . an attractive and peppy girl . . . plans to go to Burdett College.

Yearbook Photographic Editor 12; Honors 11; Junior-Senior Assembly 11; Spanish Club 11,12; Open House 10; Library Club 10; Basketball 10; Softball 10; Badminton 10; Volleyball 10.

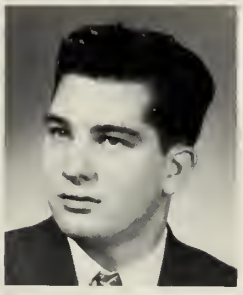

BRIAN KELLY

South Weymouth

Brian . . . personality plus . . . friendly and co-operative at all times . . . plans to be a technical engineer . . . with his ambition he'll be a success . . . likes sports and music.

Football 10,11,12; Winter Track 10,11; Spring Track 10,11,12; Football Assembly 10,11,12; Choir 10.

STEPHEN KELLY

South Weymouth

"Steve" . . . likes ice skating . . . a quiet lab technician . . . can be found in the future at Air Force bases.

WILLIAM KELSEY

East Weymouth

"Bill" . . . a future auto salesman . . . spends much of his summer boating . . . likes chicken, Mr. Dempsey . . . enjoys sports . . . plans to attend Northeastern . . . likes movies with Clark Gable or Jayne Mansfield . . . pet peeve is homework.

MARGARET KENN

Weymouth

"Peggy" . . . sparkling personality . . . beautiful complexion . . . always hopping from place to place . . . neat, pert, and dependable . . . likes writing letters . . . hopes to become a medical secretary some day soon.

Class Motto 11; Honor Roll 11; Gregg Transcription (60) 11; Secretary to Mr. Boland 12; *Reflector* Staff 11.

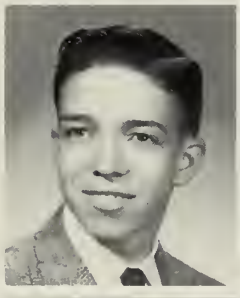

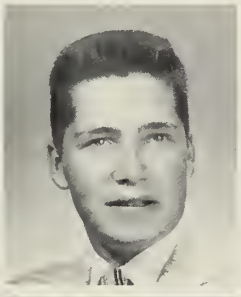

ROBERT KIRKLAND

South Weymouth

"Bob" . . . our scientist . . . his goal is to join the Merchant Marines . . . good luck, Bob!

Cross Country 12; Spring Track 12; Winter Track 12; Key Club 12; Math Club 10,11; Chemistry Lab Assistant 11; Physics Lab Assistant 12; Camera Club 12.

KARL KLASSON

East Weymouth

Karl . . . distinction in scholarship, extremely talented in music . . . future as a nuclear engineer.

Band 10,11,12; Orchestra 10,11,12; Radio Club 12; Math Club 11; High Honors 10; Senior Class Play 11; Latin Certificate of Superior Merit 10; Football Rally 10,11; Merit Scholar 12.

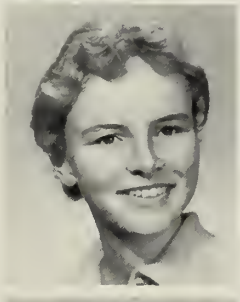

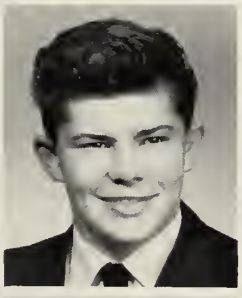

TOVE KRAFT

Weymouth

"Tee" . . . a visitor from Norway . . . plans to go to Oslo University.

Student Council 10,11; Junior Play 11; Handball Team 11; School Society 10,11; Christmas Committee 11; Volleyball 12; Field Hockey 12; Badminton 12; Chorus 12.

PIERRE LaFOND

Whitman

"Pete" . . . a future sheet metal worker . . . enjoys playing pool and sports . . . usually can be found working on his car.

Open House 11,12.

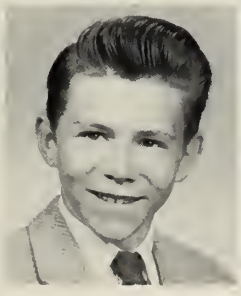

HILBERT LAIDLAW

North Hanover

"B" . . . a future printer . . . likes hunting . . . dislikes some teachers and conceited people.

Open House 10,11.

ELISABETH LAING

East Weymouth

"Betsy" . . . likes all kinds of music, especially songs by Frank Sinatra . . . will be an excellent teacher.

Future Teachers' Club 11; Badminton 10, 11; Volleyball 10,11; Basketball 10,11; *Yearbook* Home Room Representative 12; Junior-Senior Assembly 11.

a cross of fairest gray

MYRA LAMONTAGNE

East Weymouth

Myra . . . a striking brunette . . . likes music and sports . . . she will succeed in her chosen career.

F.B.L.A. 12; Dance Decoration Committee 10,11; Honors 10,11; *Reflector* Staff 10, 11,12;Senior Party 12; Junior-Senior Assembly 11; Miss Benson's Secretary 12; Gregg Transcription Certificate (80) 12.

BARBARA LANE

Weymouth

"Barbs" . . . usually seen working at the drug store . . . a future I.B.M. operator . . . likes Rock and Roll, pizza, Rock Hudson, softball, Consumer Education . . . pet peeve is hypocritical people.

Mr. DiSessa's Secretary 12; Fashion Show 10,11; Clothing Room Assistant 11,12.

RICHARD LANE

East Weymouth

"Dick" . . . a future sheet metal worker, interested in heating and ventilating work . . . tolerates slow drivers . . . likes sports.

Open House 11,12.

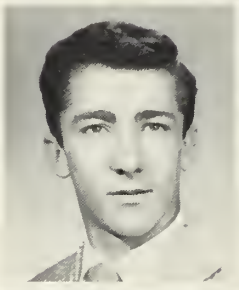

BARBARA LANIEWSKI

Weymouth

"Barb" . . . our coach's secretary . . . likes popular music . . . a future secretary.

High Honors 10,11; Mr. Fisher's Secretary 11,12; Gregg Transcription Certificate (80) 11; Typewriting Certificate (57) 11; Class Dues Collector 11,12; Badminton 10,11; Softball 11; Volleyball 10,11; Basketball 10,11.

EDWIN LARAMEE

East Weymouth

"Deacon" . . . straight thinking, direct action . . . good at track . . . radio enthusiast . . . ambition to become manager of an electronic plant.

A.V. Club 11,12; Radio Club 12; Lab Assistant 12; Mathematics Club 10,11; Key Club 12; Cross Country 10,11; Open House 10,11; Winter Track 10.

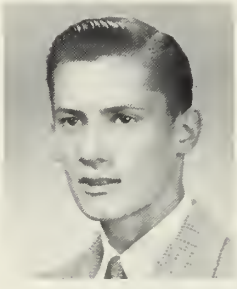

JANET LAROSE

Weymouth

Janet from 220 . . . an attractive brunette with a wonderful sense of humor . . . enjoys sports . . . plans to attend Chandler Business School to become a medical secretary.

Reflector Staff 12; *Yearbook* Staff 12; Senior Class Play Committee 12; Chemistry Assistant 11; Volleyball 10.

CAROL LASKEY

Weymouth

"CL" . . . a likable girl . . . enjoys meeting people . . . drives a '52 Ford . . . a future secretary . . . a true friend.

High Honors 10,11; Miss Stockwell's Secretary 11,12; Student Marshal 10,11,12; Student Council 10; Junior-Senior Assembly 11; Gregg Shorthand Certificate (100) 12; Typewriting Certificate (62) 11.

JANET LAWRENCE

North Weymouth

"Jan" . . . a comic and a hard worker . . . enthusiastic about sports . . . a secretary to be.

Mr. Turcotte's Secretary 11,12; F.B.L.A. 12; Attendance Slips 12; Dramatic Club 10,11; Junior-Senior Assembly 11; Lunch Room Duty 10; Basketball 10,11; Softball 10; Door Decoration 10,11.

KATHLEEN LAWRENCE

South Weymouth

"Kathy" . . . a quiet, but friendly member of our class . . . she will make a pleasing secretary.

Mrs. Rogers' Secretary 12; Gregg Shorthand Certificate (80) 12; Honors 10; Basketball 10; Softball 10; Badminton 10; Volleyball 10; Fashion Show 10; Who's Who Typist 12.

WILLIAM LAWSON

South Weymouth

"Bill" . . . can be found at Mike's Service Station, or working on his car . . . pet peeves are women drivers and doing homework . . . a future printer.

Open House 10,11,12; Student Council 12.

MICHAEL LEARY

East Weymouth

"Mike" . . . tall, easy going . . . often seen at Howie's . . . favorites are all sports, popular music, Mr. Delahunt, and history . . . ambition is to be a chef.

Hockey 10,11; Junior Party 11.

PAULINE LELIEVRE

South Weymouth

"Levi" . . . quiet and sincere . . . a true friend . . . her pastime is having a good time . . . soon a secretary.

Gregg Transcription Certificate (80) 12; *Reflector* Secretary 12; Home Room Messenger 11; Future Teachers' Club 12; Camera Club 12; Softball 11; Basketball 11; Fashion Show 10.

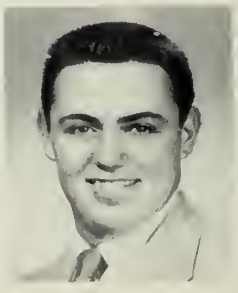

stands sentry o'er the youthful lines

WILLIAM LEWIS

South Weymouth

"Bill" . . . a quiet and serious scholar . . . pastime is bowling . . . a future engineer.

Merit Scholar 12; Key Club 12; Radio Club 12; High Honors 10,11; Junior Usher 11; Rotary Guest 11; American Heritage Essay Winner 11; Bausch and Lomb Honorary Science Award 12; Memorial Day Assembly 11; Football Assembly 11.

JAMES LINNANE

Weymouth

"Jim" . . . quiet, but personable . . . likes spaghetti but doesn't care for the Republican party or dangerous drivers . . . wants to attend Northeastern . . . we know he'll succeed as a future sociologist.

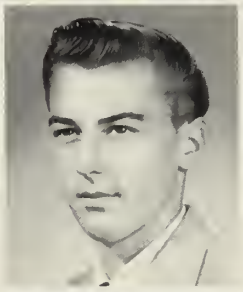

DIANE LITTLE

East Weymouth

"Di" . . . pretty and popular . . . usually seen riding in a Mercury . . . jealous boys and conceited people are her pet peeves . . . a dependable secretary soon.

Library Club 10; Treasurer 10; *Hyvoc Gazette* 10; Basketball 10; Door Decoration 11; *Reflector* Secretary 12; Senior Nominating Committee 12.

DONALD LITTLE

South Weymouth

"Don" . . . that quiet good looking young man in 220 . . . likes snow, Rock and Roll, Spanish rice, golf, and bowling . . . wishes to be an electrical draftsman.

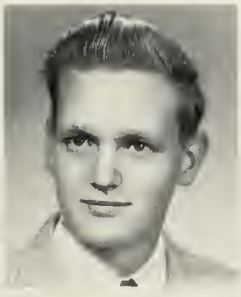

WILLIAM LOGAN

North Weymouth

"Bill" . . . favorite pastime is sports . . . likes math, science, Mr. Dempsey, fried chicken . . . pet peeves are six major subjects and English grammar . . . he's sure to be a success in whatever he tries.

Public Speaking 10; Basketball Manager 10,11.

ROBERT LOUKOLA

Weymouth

"Bob" . . . liked by everyone he meets . . . a future repairman . . . enjoys collecting guns and hunting . . . dislikes homework and cold weather.

Student Marshal 10,11,12; Student Council 12; Band 11,12; Senior Party 12.

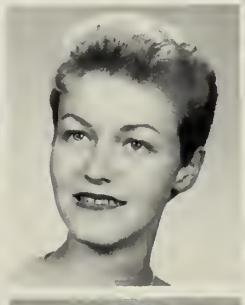

GAIL LOVETT

East Weymouth

Gail . . . a walking *Vogue* advertisement . . . Johnny Mathis is her favorite . . . constantly making friends . . . this smart "Miss" will be off to Chamberlain College.

Secretary to Miss Morris 12; Gregg Transcription Certificate (60) 11; Nominating Committee 11,12; Victory Dance 11; Fall Fling 11; Junior Party 11.

CLAIRE LUNAN

Weymouth

"Cleo" . . . intelligent and pretty . . . wonderful sense of humor . . . enjoys working, and sports, particularly sailing . . . just the kind of girl to take up nursing.

Future Nurses' Club 11,12; Junior Party 11; Honors 10; Softball 10; Basketball 10; Senior Class Play Selection Committee 12.

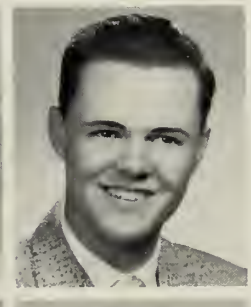

KATHLEEN LYDEN

East Weymouth

"Kathy" . . . an attractive bundle of energy . . . likes sports and ravioli . . . a future nurse.

Junior-Senior Assembly 11; Who's Who Committee 12; Chorus 10; Dance Committee 11; Junior Party 11; Future Nurses' Club 11,12; A.V. Club 10,11; Fashion Show 10; Basketball 10,11; Badminton 10,11.

RICHARD LYNCH

Weymouth

"Dick" . . . a good sport with a smile for everyone . . . an avid hockey fan . . . likes to play the game, too . . . likes cars that run! . . . works hard outside of school. Success in your future endeavors, Dick!

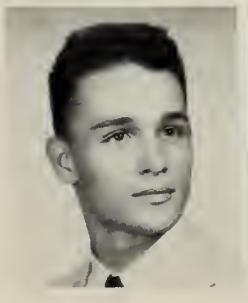

WARREN LYNCH

South Weymouth

Warren . . . likes classical music, sports cars and the Maypo advertisement . . . quiet and calm . . . hopes to become a professional figure skater.

PAUL MacDERMOTT

South Weymouth

"Mac" . . . one of our football heroes . . . dislikes classical music, homework, and hard work . . . a likable young man . . . would like to become an electronics technician.

Football 11,12; Baseball 10,11,12; Football Assembly 11,12; Class Banquet 12; Open House 12.

that pass him day by day.

MARGARET MacDONALD

South Weymouth

"Margie" . . . a friendly, dependable "Miss" . . . music enthusiast . . . faithful football fan . . . plans to attend nursing school to become a registered nurse.

Future Nurses' Club 10,11,12; *Reflector* Advertising Staff 10; Choir 10.

PATRICIA MacDONALD

Weymouth

"Pat" . . . artistic, intelligent, and accurate . . . likes Johnny Mathis and lobster . . . good at sports . . . a future legal secretary.

Badminton 10; Basketball 10; Volleyball 10; Honors 10,11; Typewriting Certificate (72) 11; Fashion Show 10,11; Door Decoration 11.

ROBERT MacDONALD

Weymouth

"Red" . . . a star on ice . . . happy-go-lucky . . . well liked, active in sports . . . will succeed in almost anything.

WARREN MacDONALD

North Weymouth

"Mac" . . . just loves to eat . . . pet peeve is missing the school bus . . . favorite pastime is baseball . . . intends to become an auto mechanic.

Football 10,11; Who's Who Committee 12; Open House 10,11; Lunch Room 10,11,12.

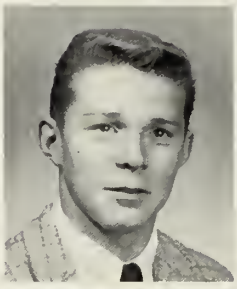

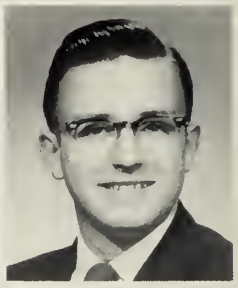

WILFRED MacDONALD

Weymouth

"Willy" . . . a future sheet metal worker . . . likes watching television and listening to the radio . . . enjoys all sports . . . despises indoor recess.

SUSAN MacLEAN

East Weymouth

"Sue" . . . a future receptionist . . . likes ballads, English, Thunderbirds, and sports . . . always smiling . . . will succeed with her charm and personality.

Chorus 10.

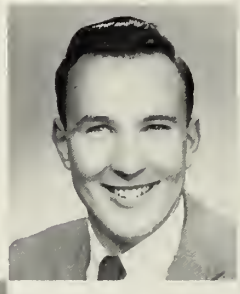

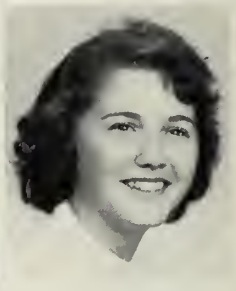

LOIS MacLEOD

Weymouth

"Lo" . . . a bundle of pep . . . likes ice skating . . . soon to be a legal secretary.

Sub-cheerleader 12; Honors 10; Vice-President F.B.L.A. Club 11; Fashion Show 10; Future Nurses' Club 11; Gregg Transcription Certificate (80) 12; Football Rally 12; *Reflector* Literary Staff 11; Advertising Staff 10,11.

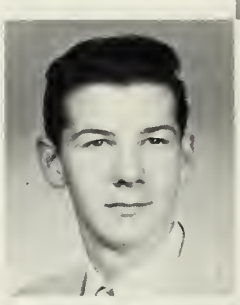

FREDERICK MacNEIL

East Weymouth

"Fred" . . . very popular . . . sharp sense of humor . . . football and basketball are his games . . . headed for a salesman's career.

DOROTHY MADDEN

East Weymouth

"Dotty" . . . lively and well liked . . . admires Rock Hudson, and Fords . . . enjoys bowling and watching Westerns on TV . . . is preparing to be a private secretary.

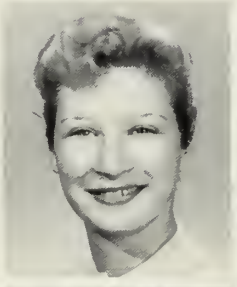

LORRAINE MADISON

East Weymouth

"Lou" . . . a first class citizen, efficient and dependable . . . writes well . . . active in sports . . . enjoys Pat Boone, fried chicken, and basketball . . . plans to teach commercial subjects.

Badminton 10; Basketball 10; Volleyball 10; Gregg Transcription Certificate (100) 12; Miss Lyons' Secretary.

DONALD MAHAR

East Weymouth

"Cochise" . . . a future artist . . . likes dancing and television . . . homework and slow drivers are his dislikes . . . often heard saying, "That's the breaks."

Student Council 10,11; Choir 11.

LESLIE MAIN

North Weymouth

"Les" . . . a care and thought for everyone . . . hopes to be a registered nurse.

Future Nurses' Club 11; Junior Party Decorations 11; Latin Certificate Superior Merit 10; Honorable Merit 11; Motto Committee 11,12; *Reflector* Literary Staff 10; Junior-Senior Assembly 11; Home Room Messenger 10.

He teaches in his gentle way

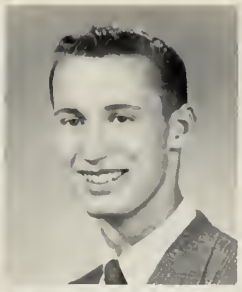

CAROL ANN MARAGET

Weymouth

Carol . . . always doing something for others . . . a future legal secretary.

Cap and Gown Committee 12; *Reflector* Advertising Staff 12; *Yearbook* Advertising Staff 12; Morning Devotions 11; Senior Class Play Selection Committee 12; Door Decorating 10; Lab Assistant 11; Library Club 10; Volleyball 10.

KENNETH MARGESON

Weymouth

"Ken" . . . a leader, reliable, and responsible . . . he will be a good engineer.

Basketball 10,11,12; Football 11,12; Spring Track 11,12; Student Council 10, 11,12; Treasurer 11; Class President 10,11, 12; Honors 10,11,12; Student Marshal 11, 12; Latin Certificate of Honorable Merit 10; Good Government Day Representative 12.

FRANCIS MARKS

Cohasset

"Harpo" . . . full of fun . . . likes to work on motorcycles and cars . . . can usually be found at the Cove . . . future as an auto mechanic.

Open House 11; Lunch Room Duty 11; Honors 10,11,12.

RITA RAE MARTIN

Weymouth

"Ritarae" . . . likes listening to the radio and sewing . . . headed for college . . . plans to be an executive secretary.

Mr. Longridge's Secretary 11,12; Fashion Show 10; Badminton 10; Basketball 10; Volleyball 10; Door Decoration 10,11; Senior Play Usherette 12.

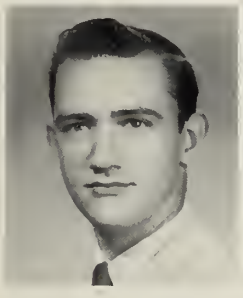
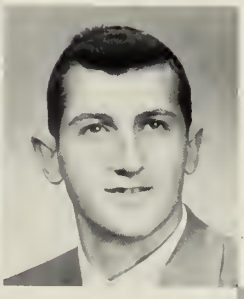

THOMAS MARTIN

East Weymouth

"Tom" . . . a good mechanic, quiet but industrious . . . working and fixing cars take up most of his time . . . headed for the Air Force after graduation.

Football 10.

SAMUEL McALLISTER

Cohasset

"Sam" . . . a quiet lad who likes steak . . . spends his spare time driving around in his '56 Pontiac . . . future ambition is to work on jet planes.

Lunch Room Duty 12; Senior Prom Committee 12.

ROBERT McBRIDE

East Weymouth

Robert . . . likes Rock and Roll, Mr. Delahunt, English, and trigonometry . . . hot rods rate high . . . he'll succeed at any vocation he tries.

Track 10; Basketball 10.

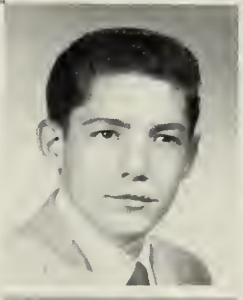
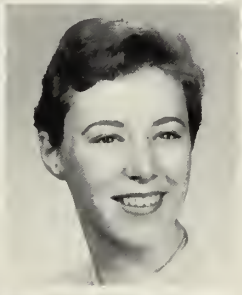

ELIZABETH McCAFFREY

South Weymouth

"Betty" . . . likes sports . . . a smile is her guide . . . soon to be a stenographer.

Class Dues Collector 11; Home Room Messenger 12; Mr. White's Secretary 11,12; Gregg Transcription Certificate (60) 11; Badminton 10,11; Baseball 10,11; Basketball 10,11; Volleyball 10,11; Fashion Show 10.

JAMES McCALL

East Weymouth

"Jim" . . . congenial . . . a future printer . . . enjoys fixing cars and dancing . . . dislikes working after school.

Student Council 10,12; Open House 12.

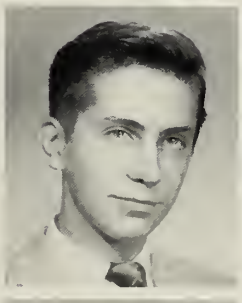

HELEN McCARTHY

South Weymouth

"Joanie" . . . a talented girl with a pleasing personality . . . a future stewardess.

Who's Who Committee 12; *Reflector* Advertising Staff 12; Junior-Senior Assembly 11; F.B.L.A. Club 12; Mr. McCarthy's Secretary 12; *Hyvoc Gazette* 10; Dance Committee 10; Public Speaking 10; Open House 10; Door Decoration 10,11.

KATHERINE McCARTHY

Weymouth

"Kerry" . . . always ready to help . . . musically inclined . . . determined to become a good secretary . . . a hard worker.

Mr. Concannon's Secretary 12; Gregg Transcription Certificate (60) 11; New England Music Festival 11,12; Southern Music Festival 10,11; *Reflector* Literary Staff 10; Library Club 10; Chorus 11,12.

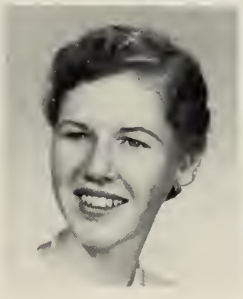

ELAINE McDONALD

South Weymouth

Elaine . . . excels in sports and music . . . likes Miss Arnold . . . a bright future as a typist.

Badminton 11,12; Girls' Track Team 11, 12; Tennis 11,12; Basketball 11,12; Volleyball 10,11,12; New England Music Festival 11,12; Solo Festival 12; Choir 12.

that spirit cannot die.

ELIZABETH McDONALD

South Weymouth

"Betty" . . . a smile for everyone . . . a future secretary . . . a hard worker who will do well in her chosen vocation.

Honors 11; Typewriting Certificate (55) 11; Miss White's Secretary 11,12; Softball 10; Badminton 10,11; Volleyball 11; F.B. L.A. Club 10,11.

MARELLA McGILVRAY

Weymouth

Marella . . . likes sports, westerns, music, especially Johnny Mathis' records . . . hopes to be a buyer . . . her quiet winning way will always help her to make new friends and to keep old ones . . . plans to attend Northeastern.

Miss E. McGregor's Secretary 12; Badminton 10; Basketball 10.

JAMES McGRATH

South Weymouth

"Jim" . . . somewhat reserved but always good oatured . . . good at baseball, hockey, and sciences, especially physics . . . plans to become a pharmacist.

Baseball 10.

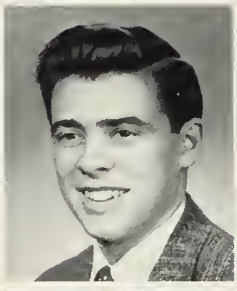

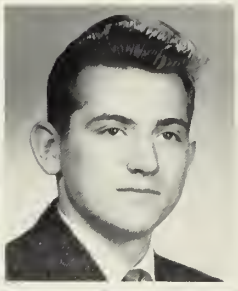

RONALD McKEE

North Weymouth

"Ronnie" . . . a sailing fan . . . likes Rock and Roll, and sports . . . headed for a college career . . . with his fine personality he will probably succeed at whatever he tries.

Football 10.

RICHARD McKENZIE

Hingham

"Dick" . . . a hunting enthusiast . . . likes baseball, football, and basketball . . . a hard worker who should succeed as a future landscape architect.

F.F.A. 10; F.F.A. Officer 11; Planning Board 12.

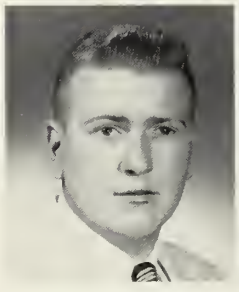

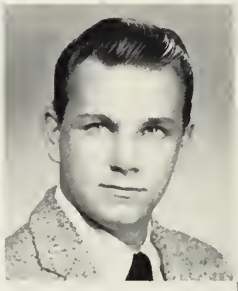

GEORGE McKINNON

North Weymouth

"Mucca" . . . intends to be a carpenter . . . can be heard discussing sports . . . dislikes school and homework . . . favorite saying is, "Wanna Get."

Football 10,11; Choir 11.

RICHARD McLEAN

Weymouth

"Dick" . . . popular with his classmates . . . an outstanding track man . . . enthusiastic about hunting, pizzas, and Mercury cars . . . headed for the Navy.

Cross Country 12; Winter Track 12; Spring Track 11,12.

WILLIAM McLEARN

Hull

"Bill" . . . intends to be a heating engineer . . . spends most of his time designing or constructing models of new buildings . . . sincere, well liked . . . dislikes conceited girls.

Football 11; Open House 10,11,12; Who's Who 12; Student Marshal 10,11,12; Honors 10; Driver Education 10.

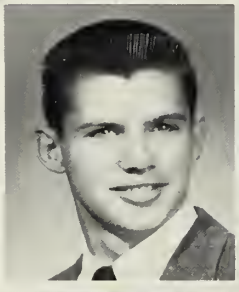

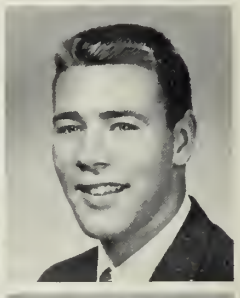

EDWARD McMANN

North Weymouth

"Eddie" . . . always smiling and carefree . . . dislikes school . . . likes boating and pizza . . . can be found at "Hearn's" . . . a future auto mechanic.

Lunchroom Duty 10,11,12; Open House 11.

DAVID McNAMEE

Weymouth

"Dave" . . . well liked by his classmates . . . watches variety and sports shows on TV . . . interested in broadcasting as a career.

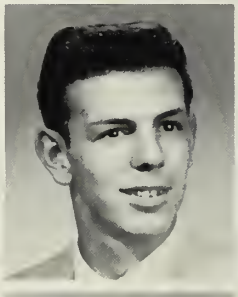

MAUREEN McNULTY

North Weymouth

"Mick" . . . friendly and studious . . . likes to eat, especially spaghetti, and is fond of sports . . . pet peeve is an oral talk . . . an intelligent future teacher.

Future Teachers' Club 10,11,12; Honors 10; Office Helper 10; Badminton 10; Volleyball 10.

JOHN McPHERSON

Weymouth

"Mac" . . . an all around athlete and an all star center . . . enjoys sports, sleeping, and sports cars . . . headed for a coaching career . . . another Jackie Fisher?

Football 10,11,12; Baseball 10,12; Spring Track 11,12; Basketball 10,11,12; Football Assembly 11,12.

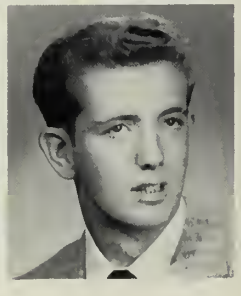

"Pro patria," we say,

ANN McSHANE

South Weymouth

Ann . . . pleasant and amiable . . . enjoys eating, especially fried clams . . . aiming for a secretary's position after graduation.

F.B.L.A. Club 10,11; Miss Benson's Secretary 11,12; Gregg Shorthand Certificate (80) 12; Senior Party 12.

BRUCE MELAMED

South Weymouth

"Mel" . . . a future aircraft mechanic . . . likes music and sports . . . pet peeve is the practical joker . . . can often be found at Nash's Drug Store . . . his pastime is listening to classical music.

Lunch Room Duty 11,12.

ALBERT MELANSON

South Hingham

"Bob" . . . future chef . . . cooking, money, Cadillacs, and friends are his specialty . . . usually seen at the South Shore Hospital where he works . . . with his friendly ways and many talents, he'll be a success.

F.F.A. 10; F.F.A. Treasurer 11; F.F.A. Planning Board 12.

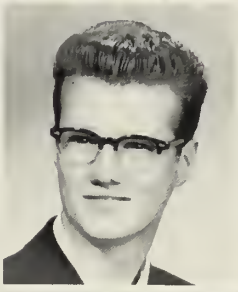

EDWARD MELCHIN

Weymouth

"Ed" . . . pet peeve is homework . . . dislikes working, but wants to succeed.

Student Council 10,11,12; Student Marshal 10,11,12; Honors 10,11; Merit Award 11; Senior Nominating Committee 12; Senior Play 12; Class Dues Collector 11; Open House 10,11,12.

KENNETH MELLOR

Weymouth

"Ken" . . . a future teacher who is a fine athlete . . . likes almost anything . . . a popular music fan who plans to attend Northeastern University.

Basketball 10; Cross Country 10; Spring Track 10; Football 11.

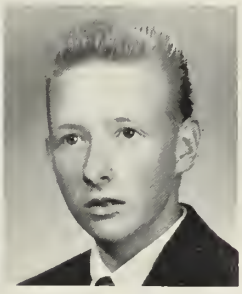

ROBERT MELVILLE

South Weymouth

"Bob" . . . expert at fixing cars . . . enjoys popular music . . . dislikes homework . . . would like to become an I.B.M. operator.

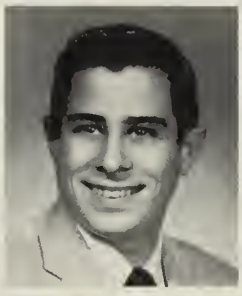

PATRICIA MESICK

South Weymouth

"Pat" . . . a girl of many talents . . . enjoys Spanish, sports, especially table tennis . . . headed for higher education, probably nursing.

Latin Certificate of Honorable Merit 10; Spanish Club 12; Future Nurses' Club 11, 12; Home Room Messenger 12; Softball 11; Basketball 10.

HARRY MILLER

Weymouth

"Ted" . . . an intellectual fellow, headed for the University of Massachusetts . . . enjoys all sports, hot rods, and music . . . a future engineer.

Honors 10,11; Latin Certificate of Honorable Merit 10; Band 11.

ALYCE MOAKLEY

Weymouth Heights

"Al" . . . a quiet miss but very popular . . . a future airline stewardess.

Yearbook Home Room Representative 12; *Reflector* Art Staff 12; Senior Nominating 12; Junior-Senior Assembly 11; F.B.L.A. Club 11,12; Junior Party 11; Bulletin Board Committee 11; Future Nurses' Club 10; Dance Committee 10,11.

LINDA MOFFETT

Weymouth Heights

Linda . . . future private secretary . . . a cheerful, co-operative manner that wins many friends.

Senior Nominating Committee 12; Senior Play Selection 12; Spanish Club 12; Baseball 10; Volleyball 10; Basketball 10; Badminton 10; Future Nurses' Club 10; Dramatic Club 10.

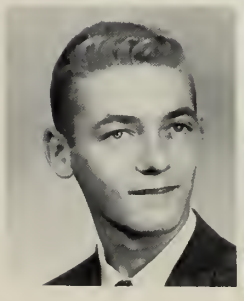

JOHN MOORE

South Weymouth

"Jack" . . . conscientious in his studying . . . a future heart doctor . . . sports are his main interest . . . English and onions don't agree with this college man to be.

Honors 10,11; Cap and Gown Committee 12; Cross Country 10; *Ledger* Correspondent 12; Sophomore Party 10.

PHILIP MORAN

Weymouth

"Phil" . . . a car enthusiast . . . a friendly out going personality . . . bristles with activity . . . chosen career is a salesman .

Football Usher 12; Junior-Senior Assembly 11.

"means love for Weymouth High."

CLAIRE MORRISON

South Weymouth

Claire . . . admired for her fine character and loyalty to the school . . . is industrious, fond of music, and lively . . . her chosen career, a dietitian.

Graduation Dance Committee 12; Moral and Spiritual Values Award 10; Future Nurses' Club 10; Future Teachers' Club 11; Home Room Messenger 11.

CATHRYN MUIRHEAD

Weymouth

"Cathy" . . . future pathologist . . . a charming, intelligent girl . . . interested in dramatics and parties.

Senior Prom Committee 12; *Reflector* Art Editor 12; Nominating Committee 10,11; Latin Certificate of Superior Merit 10; Honorable Merit 11; High Honors 10; Honors 11; Junior-Senior Assembly 11.

DORIS MULLIGAN

North Weymouth

"Dorry" . . . sparkling personality . . . clever at all sports . . . likes dancing, records, and Economics . . . dislikes homework . . . a future hairdresser who will do well in her chosen career.

Choir 10,11; Baseball 10; Basketball 10; Volleyball 10; Home Room Messenger 10.

ARLENE MURPHY

Weymouth

Arlene . . . a lively, personable young lady . . . enjoys sports and fun . . . shorthand is a favorite subject . . . teaching, her goal.

Secretary to Mr. Klay 11,12; Lunch Room Helper 10,11; Fashion Show 10; Basketball 10; Baseball 10; Badminton 10; Gregg Transcription (80) 12.

JOHN MURPHY

South Weymouth

"Murph" . . . friendly and dependable . . . goes for Rock and Roll, baseball, and fried clams . . . with his pleasing personality, he'll be a success.

Honors 10,11; Open House 12; Who's Who Committee 12; Our American Heritage Award 11.

MAURICE MURPHY

Hull

"Murph" . . . likes rhythm and blues, steak, Mr. Carlson, math, and Fords . . . dislikes an excess of homework . . . he's sure to be a successful carpenter.

Student Council 12.

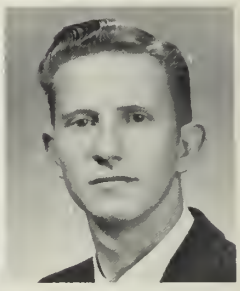

ELIZABETH MURRAY

North Weymouth

"Betty" . . . future beautician . . . pet peeve is natural blondes . . . fond of pizza, jazz and Frank Sinatra . . . with her smile, she will be a success.

Senior Prom Committee 12; Volleyball 10; Badminton 10; Field Hockey 10; Spanish Club 12; Stationery Sales Committee 12.

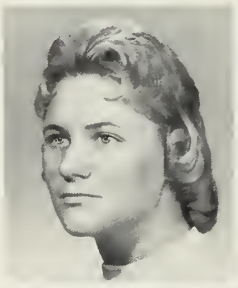

PETER NAYLOR

Weymouth

"Pete" . . . one of our promising scientists . . . intelligent, and hard working . . . hopes to go to M.I.T. to prepare for a career in electrical engineering.

Honors 10,11; Radio Club 12; Senior Banquet Committee 12.

APRIL NELSON

Weymouth

April . . . friendly and co-operative . . . always smiling . . . a future nurse.

High Honors 10,11; Future Nurses' Club 10,12; Class Secretary 10,11; Student Council 10,11,12; Sophomore Party 10; Junior Party 11; Student Marshal 10,11; Junior-Senior Assembly 11; Junior Moral and Spiritual Values Committee 12.

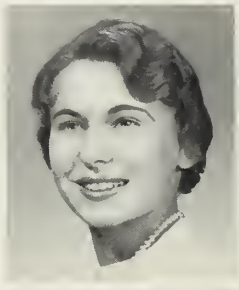

CAROL NELSON

South Weymouth

"Nellie" . . . blonde curls . . . always smiling . . . full of fun . . . a future receptionist.

Honors 10,11; Cheerleader 12; Senior Nominating Committee 12; *Reflector* and *Yearbook* Secretary 12; F.B.L.A. Club 12; *Reflector* Literary Staff 10; Class Dues Collector 11; Chorus Secretary 10; Band Secretary 11.

CYNTHIA NELSON

South Weymouth

"Cindy" . . . pensive and quiet . . . goes for Johnny Mathis, football, and hockey . . . we're sure she'll be a success as a physical therapist.

Reflector Advertising Staff 10; Cap and Gown Committee 12; *Reflector* Literary Staff 11; Latin Certificate of Honorable Merit 10; Future Nurses' Club 10.

SYLVIA NEVA

East Weymouth

Sylvia . . . a sincere and true friend . . . likes music, hockey, and cars . . . plans to attend Northeastern . . . a future teacher.

Honors 10,11; Dramatic Club 10; Volleyball 10; Home Room Messenger 10; *Reflector* Literary Staff 11; Class Motto 11; *Yearbook* Home Room Representative 12; Senior Play Selection Committee 12.

Staunch stands the watch

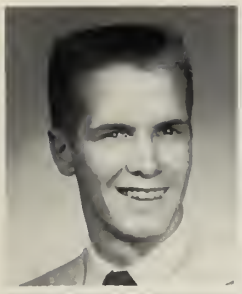

WILLIAM NEWELL

South Weymouth

"Billy" . . . blond and good-looking . . . came from Archbishop Williams High School . . . planning to be a draftsman . . . his motto, "Take life as it comes to you, but be awake when it does."

BARBARA NICHOLSON

South Weymouth

"Nicky" . . . a pleasant personality . . . hopes to go on to Business School.

Gregg Transcription Certificate (80) 11; Who's Who Committee 12; Door Decoration 10; Mr. Kelly's Secretary 11,12; F.B.L.A. Club 11; *Reflector* Literary Staff 11; Attendance Slips 12; Spanish Club 10; Basketball 10,11; Badminton 10,11.

MARGARET NICHOLSON

South Weymouth

"Margie" . . . pretty and full of life . . . likes Frank Sinatra . . . is looking forward to a future as a secretary.

Mr. Ghiorse's Secretary 12; Gregg Transcription Certificate (60) 11; F.B.L.A. Club 11,12; Bulletin Board Committee 10, 11; *Reflector* Advertising Staff 12; Basketball 10; Softball 10,11; Tennis 11.

MERRILL NICKERSON

Weymouth

"Tony" . . . a handsome and artistic lad . . . enjoys football, hockey, art and Italian food . . . a future aircraft mechanic.

Cross Country 10,12; Baseball 10; Band Manager 11; Choir Manager 11; A.V. Club 11; Basketball 10; Christmas Assembly 11.

MARIETTA NIGRELLI

Weymouth

"Marie" . . . the cute blonde, who has hopes of becoming a dental hygienist.

Junior Moral and Spiritual Values 12; *Yearbook* Advertising Staff 12; *Reflector* Advertising Staff 12; Lab Assistant 11; Morning Devotions 11; Library Club 10; Senior Play Selection Committee 12; Senior Party Committee 12.

CHARLES NIHAN

South Weymouth

"Chuck" . . . hopes to go to Holy Cross, and then to West Point . . . has traveling experience and friendliness . . . a future Army officer.

Drill Team 10; Dance Band 10; Concert Band 10; Track 11,12; Football 11.

JANA NISTA

East Weymouth

"Jan" . . . always laughing . . . a future beautician . . . can be found listening to the radio and Johnny Mathis, or watching Bob Wagner . . . prefers steak and lobster to beans . . . likes economics, detective stories, and outdoor sports.

Chorus 10; Library Club Vice President 12; Fashion Show 10,11.

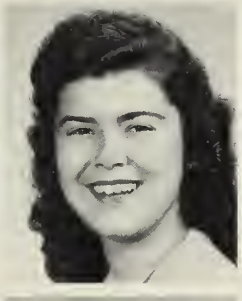

IVY NOTT

Weymouth

Ivy . . . warm and friendly . . . plans to go to Bridgewater State Teachers' College.

Senior Nominating Committee 12; Future Teachers' Club 10,11; President 12; Junior Party Entertainment Committee 11; Honors 10; *Reflector* Advertising Staff 10, 11; Manager 12; *Yearbook* Advertising Manager 12; Home Room Messenger 12.

CHARLES O'BRIEN

Weymouth

"Swirl" . . . likes pizza and Miss Hackett . . . corn beef and cabbage . . . likes sports, especially golf . . . always seated in the front row of class.

Football 10; Cross Country 10; Winter Track 10; Thanksgiving Game Usher 10; Class Banquet 12; 104 Office Helper 12.

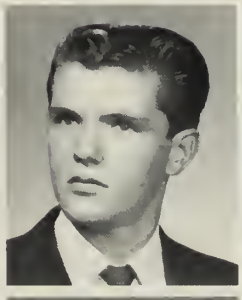

MARY O'BRIEN

Weymouth

"Obie" . . . our conversationalist . . . usually blushing . . . likes ballads, Pat Boone, football, tennis, steak, and Mr. Concannon . . . dislikes English . . . pet peeve is nicknames.

Library Club 10,11; Library Club President 12; Softball 10; Choir 10.

DANIEL O'CONNELL

Weymouth

"Dan" . . tall and quiet . . . favorites are physics, English, Mr. Ghiorse, and chicken . . . Chinese food and girls who talk too much rate low . . . his ambition is to own a restaurant.

A.V. Club 10,11; Junior-Senior Assembly 11; Sophomore and Junior Parties 10,11.

WILLIAM O'CONNELL

Weymouth

"Okie" . . . thinks Ricky Nelson is just great . . . likes westerns, James Arness, hockey . . . favorite food is apple pie . . . favorite teacher is Mr. Kearns.

Latin Certificate of Honorable Merit 10; Junior-Senior Assembly 11; Usher at Thanksgiving Day Football Games 10,12.

of Weymouth High

THOMAS ODELL

Weymouth

"Tom" . . . quiet, but with a sense of humor . . . takes time out from short-wave radios to play hockey, watch wrestling . . . likes sports cars, Rock and Roll and gym . . . dislikes English . . . future in the Navy.

Radio Club 12.

SHEILA O'LEARY

East Weymouth

Sheila . . . likes Rock and Roll, Debbie Reynolds, pizza, and sports . . . dislikes English, French, Chinese food, and conceited boys.

Attended Quincy High School 10,11; Bowling Team 10,11; Future Nurses' Club 10, 11; Library Staff 10; Basketball 11.

BEVERLY OLSON

East Weymouth

"Bev" . . . a lively girl . . . wants to be an airline hostess . . . likes Marlon Brando, westerns, football, baseball, and mushrooms . . . favorite teacher is Mr. Concannon . . . pet peeves are dungarees and quiet boys.

Chorus 10; Softball 10; Christmas Assembly 10; Thanksgiving Assembly 10.

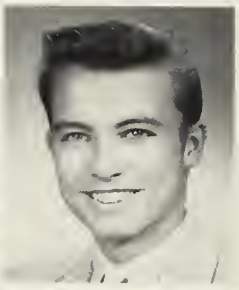

JAMES OLSON

East Weymouth

"Jim" . . . a comedian . . . likes guitar playing, Johnny Mathis, Italian food . . . plans to have a Navy career . . . pet peeve is meeting pseudo-intellectual people.

A.V. Club 10; Key Club 10; Band 10; Spring Track 11.

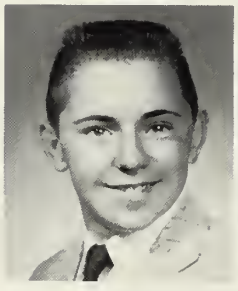

JOHN O'NEIL

East Weymouth

"Jack" . . . a good student . . . likes Perry Como, Rock and Roll, adult westerns, hockey . . . enjoys Mr. Kearns's classes . . . dislikes homework on weekends.

Honors 11; Hockey 11,12; Junior Party 11; Latin Certificate of Honorable Merit 10.

CLAIRE O'ROURKE

South Weymouth

Claire . . . humorous and hearty . . . likes jazz, English . . . future as a nurse.

Football Assembly 10; Junior Nominating Committee 11; Junior Party Decoration Committee 11; Junior-Senior Assembly 11; Latin Certificate of Honorable Merit 10; Badminton 11; Spanish Club 12; *Reflector* Advertising Staff 12.

GERALDINE OSBORN

East Weymouth

"Gerri" . . . all around girl . . . enjoys outdoor sports, dancing . . . future as a secretary.

F.B.L.A. Club Secretary 11; Mr. Morgan's Secretary 12; *Reflector* Advertising Staff 12; Library Club 12; Gregg Transcription Certificate (60) 11; Bookkeeping Award 11.

PRISCILLA OSGOOD

South Weymouth

"Pris" . . . enjoys Rock and Roll . . . has a pleasant nature . . . liked by everyone . . . good sport . . . a future secretary.

Secretary to Mr. Kearns 12; Gregg Transcription Certificate (60) 11; Type Certificate (64) 11; Badminton 10,11; Field Hockey 10; Basketball 10; Softball 10.

JUDITH PALMER

East Weymouth

"Judy" . . . hopes for a career in government service . . . likes to travel and speak foreign languages.

Honors 10,11; *Reflector* Literary Staff 10, 11,12; Spanish Club 11,12; Spanish Club Secretary 12; Junior-Senior Assembly 11; Class Banquet 11; Dramatic Club 10.

BEVERLY PANTANO

South Weymouth

"Bevie" . . . "more bounce to the ounce" . . . is looking forward to Bridgewater State Teachers' College . . . taller people peeve this pint-sized miss.

Honors 10,11; Latin Certificate of Honorable Merit 10; Future Teachers' Club 11, 12; *Reflector* Advertising Staff 10; *Reflector* Literary Staff 11; Hockey 10.

RONALD PASKELL

South Weymouth

"Ronny" . . . likes hunting, Mr. Roy, shop, pizza, and Fords . . . pet peeve is slow drivers . . . plans to attend Wentworth . . . a carpenter in the future.

Student Marshal 11,12; Student Council 11.

ARTHUR PATSTONE

Weymouth

"Pat" . . . intelligent . . . plans to attend the Air Force Academy . . . likes aviation, Rock and Roll, football, and westerns . . . enjoys physics.

High Honors 10,11; Junior Moral and Spiritual Values Committee 11,12; Exchange Assembly 11; Junior Usher 11; Radio Club Vice-President 12.

and gives for our brave dead

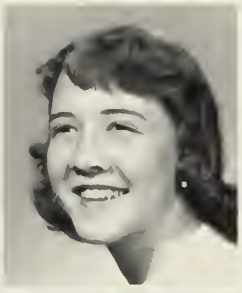

WALTER PATSTONE

Weymouth

Walter . . . a vital and intelligent person . . . a future aeronautical engineer.

High Honors 10,11; Junior Moral and Spiritual Values Committee 11,12; Student Marshal 12; Key Club 12; Radio Club 12; A.V. Club 10,11,12; Junior Usher 11; Thanksgiving Assembly 11; Junior High Assembly 11,12.

PATRICIA PAYNE

South Weymouth

"Patty" . . . hospitable . . . plans to teach . . . likes music, sports . . . a reliable worker.

Future Teachers' Club 11,12; Honors 10; *Reflector* Advertising Staff 12; Junior Party Entertainment Committee 11; Junior Party Decoration Committee 11; Basketball 10; Volleyball 10; Badminton 10; Dramatic Club 10.

PRISCILLA PEEL

North Weymouth

"Pee Pee" . . . can be found listening to progressive jazz or watching situation comedies . . . tardy dates are her pet peeve . . . this girl with het pleasant smile plans to become a clerk or typist.

Office Helper 10; Badminton 10.

PENELOPE PERKINS

South Weymouth

"Penny" . . . having fun is her pastime . . . hopes to become a kindergarten teacher.

Junior Moral and Spiritual Values Committee 12; Who's Who 12; Science Essay Contest Award 11; Class Dues Collector 11,12; Sophomore Nominating Committee 10; Sophomore Party 10; Honors 10, 11; *Reflector* Advertising Staff 12.

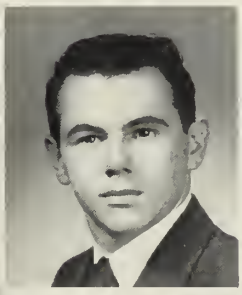

RICHARD PERRIER

North Weymouth

"Dick" . . . full of ready energy . . . hopes to be a radio announcer . . . swing music rates high and he plays in his own dance band.

Cap and Gown Committee 12; Thanksgiving Assembly 10; Orchestra 10; Band 10, 11; Christmas Assembly 12.

STANLEY PETERSON

Weymouth

"Pete" . . . a future carpenter . . . likes ice cream sundaes, drive-ins, girls, and money . . . dislikes cold weather and getting up in the morning.

Student Government 11,12; Student Marshal 10,11,12; Honors 10,11; Motto Committee 12; Senior Class Play 11; Open House 11,12.

DONNA PETERSON

South Weymouth

Donna . . . "Friendly and sweet, most pleasant to meet; winning each heart and delighting each eye."

High Honors 10,11; Student Council 10, 11,12; Vice President 12; Cheerleader 11, 12; Captain 12; Girls' State 11; *Reflector* Staff 10,11; Secretary Southeast Massachusetts Student Councils 12.

JUDITH PETERSON

Weymouth

"Judy" . . . a future secretary . . . likes roller skating and people . . . is kind and gentle.

Gregg Transcription Certificate (80) 12; Fashion Show 10; Miss Silvester's Secretary 12.

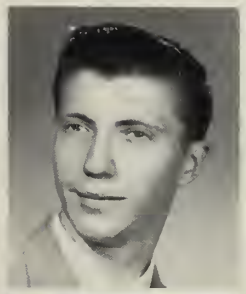

EARLE PHILBROOK

South Weymouth

"Skip" . . . hopes to be a draftsman . . . spends his time with cars . . . likes Rock and Roll, baseball, bowling, Kim Novak, physics and Elvis Presley . . . could do without fish and English . . . always locking his keys in his car.

Cross Country 10; Book Room Duty 11.

JANICE PHILLIPS

Weymouth

"Jan" . . . pastime is keeping busy . . . pet peeve is a research paper . . . likes Pat Boone, popular music, basketball, football, and skating . . . one of our future nurses.

High Honors 10,11; Monday Club, Honorary Member 12; Future Nurses' Club 10,11,12; *Reflector* Literary Staff 12.

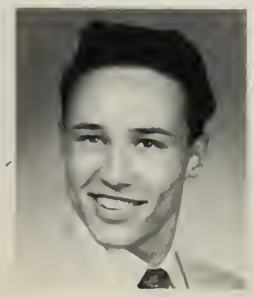

GERALD PINZARI

North Weymouth

"Jerry" . . . plans to become a civil engineer . . . likes rhythm and blues, drive-ins, westerns, football, and pizza . . . plans to go to the first college he can get into . . . pet peeve is short haircuts on girls.

A.V. Club 10.

BARBARA PITTS

North Weymouth

"Barbie" . . . hopes to be an executive secretary . . . likes dances, trigonometry, football.

Honors 11; Latin Certificate of Honorable Merit 10; American Heritage Essay Contest, Honorable Mention 10; Home Room Delegate 10; Band 10,11; Southeastern Massachusetts Music Festival 10.

these simple passwords

DOROTHY PITTS

North Weymouth

"Dot" . . . future teacher from Bridgewater . . . always listening to Pat Boone . . . dresses well.

Honors 10,11; Class Motto 10,11; Junior-Senior Assembly 11; Home Room Delegate 12; Mathematics Club 10,11; Spanish Club 12; Tennis 11; Badminton 10.

MILDRED PIZZI

East Weymouth

"Millie" . . . always ready to help . . . hopes to be a stewardess . . . likes Miss Toomey, shorthand . . . pet peeve is conceited boys.

Mr. Dempsey's Secretary 12; Gregg Transcription Certificate (60) 11; Who's Who 12; Basketball 10,11; Badminton 10,11; Volleyball 10; Softball 10,11.

DAVID POLITO

East Weymouth

"Dave" . . . a natural born comedian . . . favorite expression, "You'd better believe it." . . . future as an automobile mechanic.

DONNA PRATT

South Weymouth

Donna . . . a cheerful temper . . . likes typing and Miss Norris . . . listens to Ricky Nelson's records . . . enjoys watching baseball . . . dislikes Problems of Democracy.

Fashion Show 10; Choir 10; Softball 10.

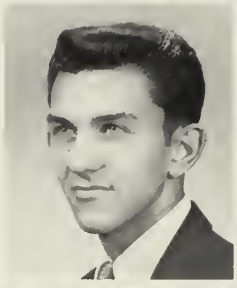

NORMA PROVOST

Weymouth

Norma . . . always cordial . . . plays the piano . . . enjoys school . . . hopes to be a medical secretary.

Volleyball 10; Basketball 10; Moral and Spiritual Values Committee 11.

ELVA PUOPOLO

East Weymouth

Elva . . . eyes sparkling and smiling . . . some day to be a secretary . . . likes basketball, pizza, and Miss Norris.

Badminton 10,11; Fashion Show 10,11; Junior Party 11; Gregg Transcription Certificate (60) 11; Miss Vining's Secretary 12; Who's Who 12; Home Room Messenger 12.

CHARLENE QUERY

North Weymouth

"Charl" . . . a good sport and a good friend . . . a future secretary . . . likes cheeseburgers and dancing . . . pet peeve is people who think they are better than everyone else.

Basketball 10,11; Softball 10,11; Volleyball 10,11; Badminton 10,11; Decorating Committee 10; Home Room Messenger 10, 12.

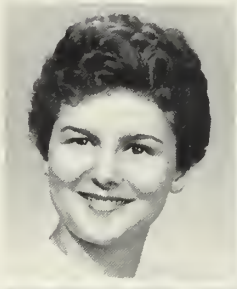

JANICE RALPH

South Weymouth

"Jan" . . . future teacher . . . likes scallops, Biology, and TV's "Father Knows Best" . . . dislikes onions and chemistry . . . homework is her pet peeve.

Future Teachers' Club 11,12; Who's Who Committee 12; Latin Certificate of Superior Merit 10.

FRED RANSOM

North Weymouth

"Fuzzy" . . . pleasing personality . . . future is undecided . . . likes westerns, sports cars, baseball, hockey, and Mr. Carpenter . . . dislikes Chinese food, ping pong, Bermuda shorts, and English.

Baseball 10,11; Hockey 10,11,12.

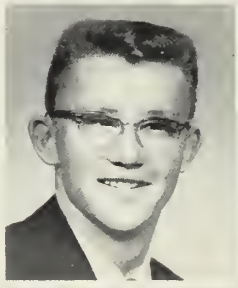

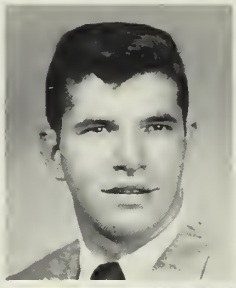

ROBERT RAYMOND

Weymouth

"Bobbie" . . . a future state trooper . . . likes Zorro, turkey, playing football, and Mr. Ghiorse . . . dislikes being told what to do and studying for a test . . . plans to attend Fisher Junior College.

Football 10.

PATRICIA REGAL

East Weymouth

"Pat" . . . short and neat . . . a future secretary . . . likes chicken and pizza, movies, office practice, and Miss Hackett . . . dislikes history.

Basketball 10,11; Badminton 11; Volleyball 10,11; Softball 10,11; Senior Party 12.

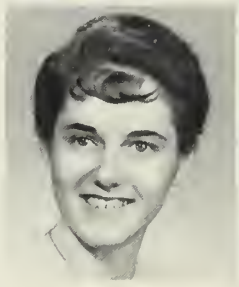

CARL REID

South Weymouth

Carl . . . full of pep . . . plans a future in the Merchant Marine . . . likes vacations, reading, and hockey . . . dislikes Economies . . . pet peeve is homework . . . often heard saying, "Sure Mike."

to the hill where Weymouth's men are bred.

BARRY REIKARD

Weymouth

"Buddha" . . . a future medical technician . . . likes food, biology, and Sophia Loren . . . dislikes tuition for college and snow flurries . . . plans to attend Colby College . . . constantly saying, "Wait a minute!"

Baseball 11; Football 12; Senior Play 12; Junior-Senior Assembly 11.

PATRICIA REMONDINI

East Weymouth

"Pat" . . . a delightful girl with a happy smile . . . a future hairdresser . . . likes fried clams and Cadillacs.

Fashion Show 10,11; Chorus 10,11; Chorus Assembly 11; Decortaing Committee 10,11; Volleyball 10; Badminton 10; Sophomore Party 10.

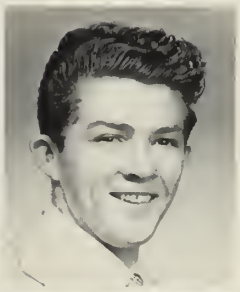

PERSHING RENNIE

East Weymouth

"Buddy" . . . a future machinist . . . likes westerns, Chinese food, and sports cars . . . pet peeve is white bucks . . . often heard saying, "Kinda makes you wonder, doesn't it."

Hockey 10,11,12; Baseball 11.

ALBERT RICHARDSON

South Weymouth

"Al" . . . a future printer . . . likes flashy, powerful convertibles . . . dislikes getting up in the morning . . . often heard saying, "I don't know what to tell you."

Open House 11,12.

ANDREW RINALDI

South Weymouth

"Andy" . . . ambition is the Armed Services . . . likes baseball, bowling, hamburgers and Miss Vining . . . dislikes Registry Inspectors, spoiled girls and history.

MARIE RINELLA

North Weymouth

Marie . . . a future secretary . . . likes Bret Maverick, egg cakes, and Miss Hill . . . dislikes basketball games and homework . . . can be found in Howard Johnson's.

Gregg Transcription Certificate (60) 11; Victory Dance 10; Badminton 10; Volleyball 10; Basketball 10,11; Class Banquet 12.

ALAN RISLEY

East Weymouth

"Al" . . . as sharp as a tack . . . plans to attend West Point.

Spring Track 12; Winter Track 12; Cross Country 12; Band 10,11,12; Orchestra 10,11,12; Honors 10,11; A.V. Club 10, 11,12; P.T.A. Science Contest Winner 11; Lab Assistant 11,12; Junior-Senior Assembly 11.

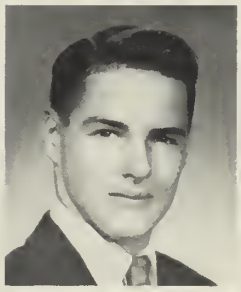

JEAN ROANOWICZ

East Weymouth

Jean . . . wants to do medical work . . . likes music, spaghetti, and Mr. Kearns . . . pet peeve is homework.

Honors 10,11; Choir 10,11,12; Latin Certificate of Honorable Merit 10; State Music Festival 11; New England Music Festival 12; Southeastern Massachusetts Regional Music Festival 12; S.E.M.S.B.A. Music Festival 10.

MARSHA ROBERTSON

Weymouth

Marsha . . . pet peeve is long TV commercials . . . likes to listen to the radio and to go to football and basketball games and dances . . . plans to be a bookkeeper in the future.

Intramurals 10; Captain 10; Volleyball 10; Basketball 10; Home Room Secretary 10.

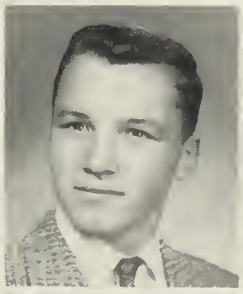

LAWRENCE ROBINSON

Weymouth

"Larry" . . . has a mind of his own . . . hopes to be a salesman . . . likes war stories, hockey, and football . . . pet peeve is long haircuts . . . plans to attend Bryant and Stratton Business School.

Hockey 10; Sophomore Nominating Committee 10; Senior Party Usher 11; Home Room Messenger 11; Senior Prom Committee 12.

CECELIA ROGERS

South Weymouth

"Cece" . . . future nurse . . . likes music, tennis, Fords, and pizza . . . frequently may be found talking on the telephone.

Badminton 10; Dramatic Club 10; Junior Nominating 11; Tennis 11; Junior Party 11; Spanish Club 11,12; Future Teachers' Club 11; Senior Nominating Committee 12.

JANET ROLLINS

Weymouth

Janet . . . future secretary . . . likes football games, parties, and Howard Johnson's . . . dislikes hypocritical people, jive, and pages of shorthand . . . pet peeve is staying after school.

Gregg Transcription Certificate (60) 11; Who's Who Representative 12; Sophomore Party 10; Chorus 10,11.

We love thee, Alma Mater.

ANNE ROMANS

North Weymouth

Anne . . . a smart girl . . . Johnny Mathis is her favorite . . . a dependable worker . . . she'll be one of our future Florence Nightingales.

Mr. Pratt's Secretary 11,12; Gregg Transcription Certificate (60) 11, (80) 12; Honors 10,11.

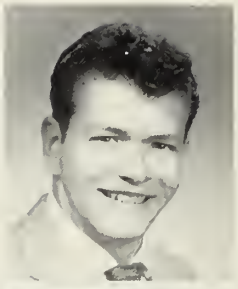

JOHN ROSE

East Weymouth

"Jackson" . . . a future printer . . . likes pizza, Rock and Roll, and new clothes . . . passes the time away with his interests in sports and cars.

Open House 10,11,12; Student Government 10,11; Choir 11; Student Council 10,11.

DONNA RUDOLPH

East Weymouth

Donna . . . future teacher . . . likes music, Ricky Nelson, Mr. Mazzola, and physics . . . pet peeve is conceited boys . . . favorite pastime is sewing.

Sophomore Nominating Committee 10; Latin Certificate of Honorable Merit 10.

RICHARD RUMBLE

South Weymouth

"Dick" . . . wants to be a special agent for F.B.I. . . . likes cars, rhythm and blues, and lobsters . . . pet peeve is nosey neighbors . . . plans to attend college and law school.

RAYMOND RUSSELL

East Weymouth

"Ray" . . . happy go lucky . . . classwork does not interest him as much as sports . . . can usually be found at Bill's Gas Station working on cars . . . future as an automobile mechanic.

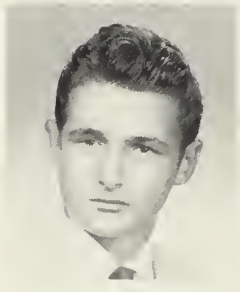

SANDRA RUSSELL

Weymouth

"Sandy" . . . a sparkling personality . . . a future teacher . . . likes company, Frank Sinatra, and football.

Honors 11; Class Secretary 12; Student Council 11,12; Substitute Cheerleader 11; Cheerleader 12; Student Marshal 12; *Quincy Ledger* Correspondent 12; Junior Nominating 11.

ELAINE RUSSO

East Weymouth

Elaine . . . likes sack dresses, pizza, Pat Boone, and Connie Francis . . . her pet peeve is people who take their time in the corridors . . . wishes to be a nurse.

Senior Play 12; Future Nurses' Club 10; Choir 10; Tennis 11; Senior Party 12; Spring Concert 11.

ANDREW RYAN

East Weymouth

"Andy" . . . likable . . . his pet peeve is girls that "go steady" . . . his favorite pastime is working on cars.

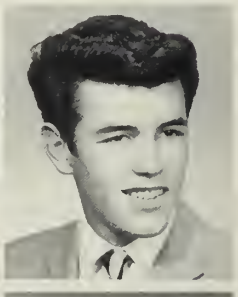

FRANCIS RYAN

North Weymouth

"Frank" . . . reserved and dignified . . . future television commercial writer . . . likes money, Italian food, and Miss McMorrow . . . dislikes snow, English, and work . . . getting up in the morning is his pet peeve.

South Boston High 10; Senior Nominating 12.

JOHN RYAN

North Weymouth

"Jack" . . . ambition is to be a teacher . . . likes sports, jazz, spaghetti, and pizza . . . dislikes corn beef and cabbage . . . favorite pastime is bowling . . . plans to attend University of Massachusetts.

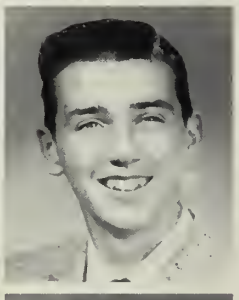

MAUREEN RYAN

North Weymouth

"Moe" . . . a future teacher . . . enjoys football, Zorro, and English . . . Rock and Roll rates high . . . dislikes homework and physics . . . favorite pastime is swimming.

Cap and Gown 12; Badminton 11; Basketball 11, 12; Softball 11; Volleyball 11,12.

WILLIAM RYAN

South Weymouth

"Bill" . . . likes baseball, cowboys, and Oldsmobile convertibles . . . dislikes all school subjects . . . an active sports fan.

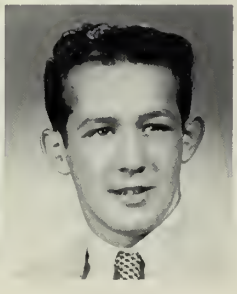

Oh, let the years roll by!

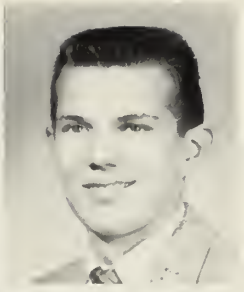

ROBERT RYERSON

East Weymouth

"Bob" . . . his future is undecided . . . likes basketball . . . a laugh and a smile seem to go with Bob.

Basketball 10,11; F.F.A. 10,11,12; Weightlifting 10,11; Football Manager 10,12.

JOHN SALIN

Weymouth

John . . . always ready to laugh . . . wants to be a mechanical engineer.

Hockey 10,11,12; Football 10,11,12; Baseball 10,11,12; Junior Moral and Spiritual Values Committee 12; Football Rally 11; Talent Show 11; Morning Devotions 10.

JUDITH SARTY

South Weymouth

"Judy" . . . a sunny disposition . . . ambition is in medical technology . . . a pert majorette.

Office Helper 10,11; Sub-Majorette 10; Majorette 11; Senior Prom Committee 12; Morning Devotions 10; South Eastern Massachusetts Music Festival 11; "Blue Angels" Motorcade 11.

BEVERLY SCAMMELL

Weymouth

"Bev" . . . a usually quiet future stenographer . . . pet peeve is ships that don't come in on time . . . favorite saying is "Take a letter, Miss Scammell!"

Gregg Transcription Certificate (80) 12.

CARL SCHLEIFF

East Weymouth

Carl . . . ambition is in the field of businss management . . . an enthusiastic sports fan.

Football 10,11,12; Baseball 10; Spring Track 10; Wintr Track 10,12; Cross Country 10; Basketball 10; Cap and Gown Committe 12; Junior-Senior Assembly 11; Student Marshal 11,12.

LEONARD SCOLAMIERO

East Weymouth

"Len" . . . wants to be a barber . . . likes hockey, Frank Sinatra, and everything Italian . . . dislikes being called by his last name.

Football 10; Baseball 10,11.

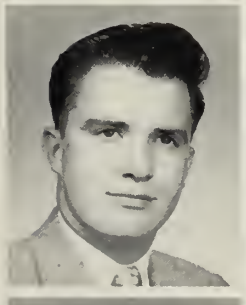

CLIFTON SHEPPARD

South Weymouth

"Clif" . . . intends to be a rotary pressman . . . pet peeve is afternoon session . . . dislikes getting up on cold mornings . . . spends most of his time hunting.

Open House 10,11,12; Senior Party 12; Senior Prom 12.

NATALIE SHOBER

North Weymouth

"Nat" . . . always happy and smiling . . . ambition biochemist . . . plans to attend Bates College.

High Honors 10,11; Student Council 10, 11,12; Cheerleader 11,12; *Reflector* Assistant Editor 12; Junior Moral and Spiritual Values Committee 10; Latin Certificate of Superior Merit 10; Orchestra 12.

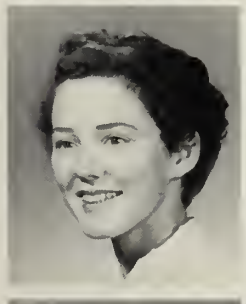

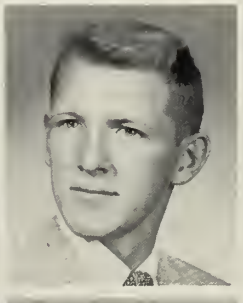

JACQUELINE SIBERT

Weymouth

"Jackie" . . . ambition is to be a wife . . . pet peeve is loquacious, coquettish females . . . cheerful at all times.

Class Dues Collector 12; Secretary to Mr. McCarthy 11,12; Cafeteria Worker 10, 11, 12; Softball 11; Basketball 11; Badminton 11; Class Banquet 12.

WARREN SINNOTT

South Weymouth

"Skip" . . . quiet but mischievous at times . . . likes spaghetti, Mr. Burgess, and English . . . dislikes long hair, music, and gossiping . . . may usually be found eating . . . plans to attend Boston College.

Football 10,11; Baseball 10,11; Winter Track 10.

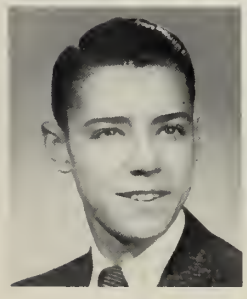

FRANCIS SLAVEN

East Weymouth

"Bill" . . . ambition is to be an electrical engineer . . . likes sports cars . . . pet peeve is people who aren't serious . . . plans to attend Clemson University.

Band 10,11,12; Orchestra 10,11,12; Radio Club 12; Christmas Assembly 10,12; A.V. Club 10,11,12.

ALAN SMALL

North Weymouth

"Al" . . . ambition is to work in a commercial airline . . . likes steak, football, Fords, and the Maypo advertisement . . . pet peeve is working nights.

Our song we raise;

BERNARD SMITH

South Weymouth

"Red" . . . likes popular music and Thunderbirds . . . dislikes English and French but looks forward to his study periods . . . hopes to attend Burdett next year . . . dislikes being at the end of the lunch line . . . pizza is his favorite food . . . wants to be a retailer.

JAMES SMITH

Weymouth

"Smitty" . . . reliable and friendly . . . enjoys bowling . . . a future carpenter . . . likes pizza.

Student Council 11,12; Student Government 12; Student Marshal 10,11,12; Graduation Dance Committee 12; Open House 11,12; Assmbly 11; Honors 10,11.

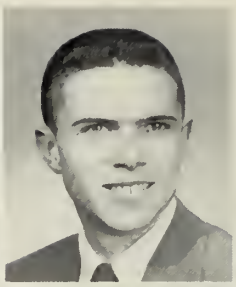

LINDA SMITH

North Weymouth

Linda . . . enjoys Rock and Roll Music . . . she loves to eat fried clams . . . plans to become a foreign-trade secretary.

Class Motto Committee 11,12; Junior-Senior Assembly 11; Junior Party Decoration Committee 11; Badminton 10; Volleyball 10; Home Room Messenger 12.

WILLIAM SMITH

Weymouth

"Bill" . . . has a winning smile . . . enjoys listening to rhythm and blues, jazz, and dixieland music . . . likes Paul Newman, Grace Kelly . . . plans to attend Burdett next year . . . going to be a fine accountant in the future.

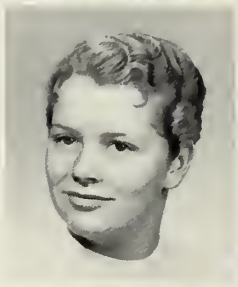

JUDITH SORENSON

North Weymouth

"Judi" . . . quiet . . . likes dancing . . . a sincere friend . . . a medical secretary in the future.

Senior Prom Committee 12; F.B.L.A. 11, 12; Mrs. Cleaves' Secretary 11,12; Gregg Transcription Certificate (80) 11; Dance Decoration Committee 11; Fall Fling 12; High Honors 10; Honors 11.

EDWARD SPARDA

East Weymouth

"Ed" . . . likes Rock and Roll music, especially by "Fats" Domino . . . hockey, football, and baseball are his favorites . . . wants to own a roadster . . . pizza is his favorite dish . . . some day will be a fine bookkeeper.

Football 11.

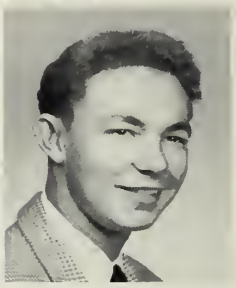

BARBARA SPRAGUE

South Weymouth

"Barb" . . . full of pep . . . her favorite pastime and subject is bookkeeping . . . enjoys all sports . . . dislikes unfriendly people and Chinese food.

F.B.L.A. Club 12; Volleyball 10,11,12; Basketball 10,11,12; Fashion Show 10; Badminton 10,11,12.

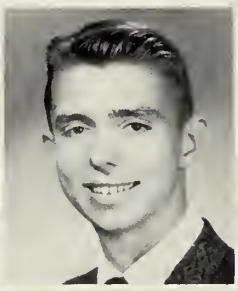

BRUCE STEVENS

South Weymouth

Bruce . . . quiet and friendly . . . going to M.I.T. to be a chemical engineer.

High Honors 10,11; Physics Lab Assistant 12; Junior Usher 11; Harvard Prize Book Award 11; Key Club 12; Latin Award of Eminent Merit 10; Latin Award of Superlative Merit 11; Math Club 10,11; Winter Track 12.

MARGERY STEWART

Weymouth

"Marge" . . . delights in popular music . . . she'll make a fine medical secretary.

Mr. Collins' Secretary 12; Future Nurses' Club 10; F.B.L.A. Club 12; Student Marshal 11,12; Bulletin Board 11; Badminton 11; Junior-Senior Assembly 11; Volleyball 11.

NANCY STONEHOUSE

North Weymouth

"Nan" . . . enthusiastic . . . likes tunes by Sinatra . . . a serious student . . . a future airline stewardess.

Who's Who Committee 12; Student Marshal 11,12; Sphomore Nominating Committee 10; Sophomore Party 10; Junior Party 11; Spanish Club 11, 12; Dance Decorations 11; *Reflector* Advertising Staff 10.

ALAN STRIANO

East Weymouth

"Al" . . . wants to be the best TV cameraman in his father's store . . . his favorite expression is "darn it" . . . he enjoys Office Practice.

Class Dues Collector 11; Home Room Messenger 11.

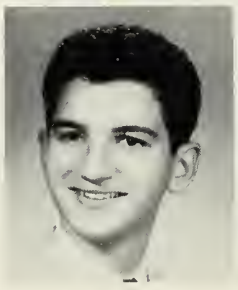

JOAN STUDLEY

Weymouth

Joan . . . a pleasant smile . . . enjoys roller skating . . . will be a successful secretary.

Who's Who Committee 12; Attendance Slips 12; Library Club 10,11; Fashion Show 10; Choir 10; Home Room Messenger 10; Basketball 10; Volleyball 10; F.B.L.A. 10.

loud rings the praise

MARY SULLIVAN

North Weymouth

,"Sully" . . . a friend to everyone . . . always laughing . . . will make a good medical secretary.

Cap and Gown Committee 12; F.B.L.A. Club 11; Gregg Transcription Certificate (60) 11; Mr. Drake's Secretary 12; Fall Fling 11; Junior Party 11; Victory Dance 11.

ROBERT SWEENEY

East Weymouth

"Bob" . . . likes music, especially ballads, and sports, such as baseball, football, and hockey . . . Miss McMorrow is his idea of the ideal teacher . . . wants to be an auto mechanic.

GLORIA TABER

Weymouth

Gloria . . . known for her smile . . . one day she'll be an airlines' receptionist.

Reflector Art Staff 12; Sophomore Party 10; Senior Party Committee 12; Junior Party 11; Spanish Club 12; Badminton 10, 11; Field Hockey 10; Softball 10; Tennis 10; Basketball 10.

SUSAN TABER

South Weymouth

"Sue" . . . an all-around girl . . . enjoys all sports, especially water skiing and horseback riding . . . hopes to be a model.

Field Hockey 10,11,12; Volleyball 10,11, 12; Badminton 10,11,12; Basketball 10,11, 12; Fashion Show 10,11; Cafeteria Assistant 10,11,12; F.B.L.A. Club 12.

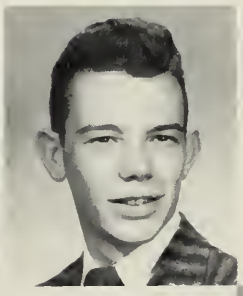

MARION TAUSEVICH

Weymouth

Marion . . . full of life . . . likes Rock and Roll music, tunes by Little Richard, riding in Buicks, and Mr. Kearns' classes . . . dislikes homework and "kill joys" . . . future as a beautician.

Basketball 10,11; Badminton 10; Tennis 11.

WILLIAM TAYLOR

South Weymouth

"Bill" . . . hopes to be a commercial artist . . . likes Pat Boone, new cars, and Kirk Douglas . . . dislikes girls' knee socks . . . you'll often find him dancing, playing basketball, or watching almost any sport . . . bound to be a success.

Cap and Gown Committee 12.

PHILIP TEEVAN

North Weymouth

"Phil" . . . full of fun . . . likes vacations . . . dislikes time spent looking for a parking space . . . just "fancy free."

Senior Party 12.

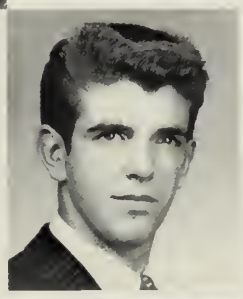

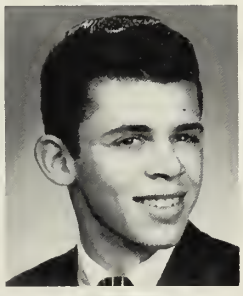

ANTHONY TENORE

Weymouth

"Tony" . . . likes sports cars, movies, and meatballs . . . dislikes tights . . . frequently heard saying, "Believe me, it's the truth!" . . . favorite pastime is bowling . . . future as a hair stylist.

Football 10; Home Room Messenger 11.

STEVEN THAYER

Weymouth

"Steve" . . . intelligent and enthusiastic . . . engineer . . . often found around his car . . . likes music by the Everly Brothers, hockey, football, wrestling, Chinese food, math . . . dislikes homework . . . frequently says, "Never!"

Honors 10,11; Hockey 11,12.

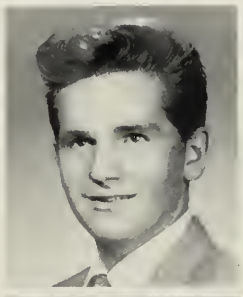

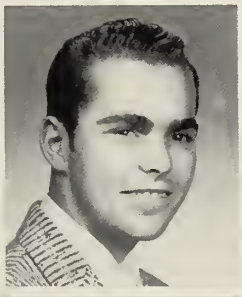

ALLEN THOMPSON

South Weymouth

"Farmer" . . . likes hot rods, Clint Walker's acting, hockey, football, spaghetti, and girls . . . dislikes liver and homework . . . future as a utility lineman.

F.F.A. 10,11,12; Honors 10,11.

CHRISANN THOMPSON

South Weymouth

"Chris" . . . enjoys tunes by Patti Page . . . likes Fords, pizza, English, comedy programs on TV, and playing badminton . . . pet peeve, snobby people . . . favorite pastime is driving . . . future as a secretary.

Dramatic Club 10; Senior Class Banquet 12,

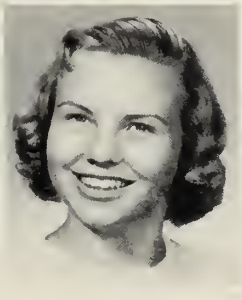

BONNIE TIRRELL

South Weymouth

"Bon" . . . likes to sing, dance and skate . . . a future in the advertising world.

High Honors 11; Honors 10; Student Council 11; Miss McMorrow's Secretary 12; Nominating Committee 12; Cheerleader 11,12; Dance Decorations 11; Junior-Senior Assembly 11; F.B.L.A. Club 11,12; Open House 10,11 .

of grand old Weymouth High.

MARTHA TIRRELL

South Weymouth

"Marty" . . . can usually be found typing in the Driver Ed. office . . . headed for Chandler College.

Secretary to Mr. Whitmore and Mr. Swan 12; Field Hockey 10,11; Basketball 10,11; Softball 10,11; Badminton 10,11; Cafeteria Helper 10.

ELAINE TOCCHIO

Weymouth

Elaine . . . friendly dark eyes . . . likes sewing . . . plans to attend Chandler Business College to prepare for secretarial work.

Badminton 12; Volleyball 12; Basketball 12; Choir 11; Typewriting Certificate (50) 11; Softball 11; *Reflector* 12.

PAUL TONRY

East Weymouth

Paul . . . happy and gay all day . . . his goal is a Naval career . . . often found playing pool . . . likes music . . . dislikes girls without cars.

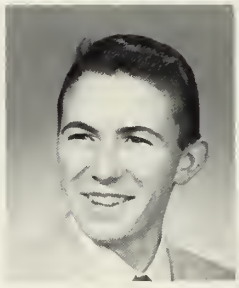

LUCILLE TOURIGNY

East Weymouth

"Lucy" . . . pert and pretty . . . enjoys roller skating . . . future as a private secretary.

Fashion Show 10,11; Cap and Gown Committee 12; Assistant Secretary to Miss Stockwell 12; Open House 10,11; Class Dues Collector 12; Lunch Room Assistant 10,11; *Reflector* Advertising Staff 10.

NANCY TOURTILLOTT

Weymouth

"Nan" . . . always smiling . . . dislikes conceited boys and homework . . . favorite pastime is dancing . . . future as a secretary.

Spanish Club 10; Junior Party 11; Gregg Transcription Certificate (80) 11; Mr. Ritchie's Secretary 12; Volleyball 10.

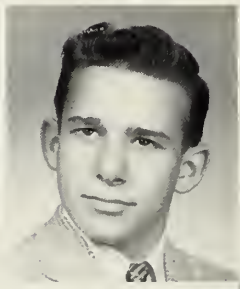

THOMAS TOWLE

East Weymouth

"Tom" . . . good natured and agreeable . . . likes listening to popular music, watching football games, and running with the track team . . . dislikes homework . . . hopes to attend Merrimack College to prepare for a future in the chemical field.

Cross Country 10,11; Winter Track 11; Spring Track 10,11.

JUDITH TOWNSEND

South Weymouth

"Judy" . . . wants to be a secretary . . . likes records by Johnny Mathis, ice skating, Chevrolets, Economics classes, talking on the telephone . . . avoids eating hamburg and wearing tights . . . often is in contact with the South Weymouth Naval Airbase.

Typewriting Certificate (56) 11; Fashion Show 10.

MARION TROP

South Weymouth

"Tootsie" . . . pert and pretty with a wonderful personality . . . quite a dancer as well . . . a good worker . . . our sewing teacher's secretary . . . wisely counts her calories . . . sure to be a successful secretary.

Honors 10; Gregg Transcription Certificate (80) 12, Secretary to Mrs. Masters 12.

DAVID TRUFANT

South Weymouth

"Dave" . . . reserved and likable . . . likes ice hockey, "cool" custom cars, mathematics, songs by Ricky Nelson, pizza, and Jane Powell . . . dislikes crowds and flat tires . . . favorite pastime working on automobiles . . . future as an engineer.

Orchestra 10,12; Band 10,12.

BEVERLY TUCKER

Weymouth

"Bev" . . . quiet and industrious . . . likes pizza, music, Frankie Avalon . . . dislikes getting up in the morning . . . favorite pastime, dabbling in the arts . . . looking forward to college.

Basketball 11; Badminton 11.

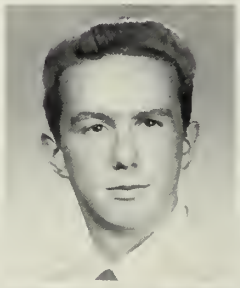

LORNA VANHORN

East Weymouth

"Toby" . . . fresh and carefree . . . her favorite pastime is bowling . . . we'll be looking for her high in the clouds as an airline hostess.

Basketball 10; Class Motto 11,12; Class Dues Collector 11; Senior Nominating Committee 12; Honors 10; Junior-Senior Assembly 11.

SUSAN VEDOE

North Weymouth

"Sue" . . . pep and personality . . . likes bowling . . . she'll be a good teacher.

Cheerleader 11,12; Honors 10,11; *Reflector* Literary Staff 10,11,12; *Yearbook* Home Room Representative 12; Senior Prom Committee 12; Latin Certificate of Honorable Merit 10; Thanksgiving Assembly 11; Victory Dance 11.

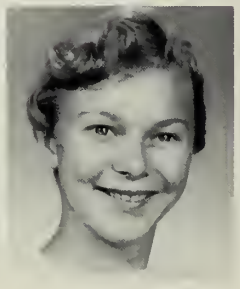

Oh, let the years roll by!

ROBERT VERGE

South Weymouth

"Steve" . . . wants to be an advertising director . . . enjoys all sports.

Cross Country 10; Winter Track 10; Camera Club 12; Radio Club 12; A.V. Club 10,11,12; Lab Assistant 11,12; Book Room 11; Math Club 10,11.

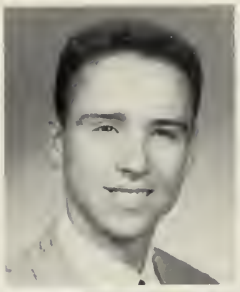

JUDITH VIGDOR

South Weymouth

"Judy" . . . personality plus . . . likes jazz, tennis . . . dislikes Rock and Roll . . . future as a legal secretary.

Senior Class Treasurer 12; Student Council 11,12; Junior Nominating Committee 11; Student Marshal 12; Honors 11; Junior Party Decoration Committee 11; Gregg Transcription Certificate (60) 11.

HARRY VINCI

Weymouth

Harry . . . a future construction boss . . . likes girls, cars, skating, food and the radio . . . dislikes trouble makers.

Student Marshal 10,11,12; Open House 11; Senior Play 11.

JUDITH VOEGTLIN

Weymouth

"Judy" . . . a friend to everyone . . . wants to be a private secretary . . . likes Rock and Roll music, Pat Boone, dancing.

Mr. Cleaves's secretary 11,12; Gregg Transcription Certificate (80) 12; Honors 10, 11; Badminton 10,11; Basketball 10; Softball 10; Volleyball 10.

GERARD WALLSTER

North Weymouth

"Gerry" . . . a future printer compositor . . . enjoys working and sports . . . dislikes too much homework.

RICHARD WARD

South Weymouth

"Dick" . . . likes jazz, songs by J. P. Morgan, medium-rare steak, science, Mercury cars . . . dislikes salami . . . pet peeve is careless driving . . . plans to attend Oregon State . . . looking to a future as an electrical engineer.

Physics Lab Assistant 12; Camera Club 12; Projection Club 10,11.

RHODENA WATT

North Weymouth

"Roddie" . . . cheerful and full of pep . . . a future foreign trade secretary.

Cheerleading 11,12; Junior Moral and Spiritual Values Committee 12; *Reflector* Literary Staff 10,11; Latin Certificate of Superior Merit 10; Sports Assemblies 11, 12; Spanish Club Entertainment Chairman 11; High Honors 10.

CAROL WEBBER

Weymouth

Carol . . . good natured . . . a carefree smile . . . likes pizza and steak . . . enjoys football . . . often seen at the Landing . . . soon to be a secretary.

Secretary to Mr. Adams 12; Gregg Transcription Certificate (60) 11; Basketball 10; Senior Prom Committee 12.

NANCY WEEKS

South Weymouth

"Nan" . . . carefree . . . loves roller skating . . . often seen in a red and white '55 Chevy convertible . . . a future Airline Hostess.

Mr. Horrigan's Secretary 12; Cap and Gown Committee 12; Class Dues Collector 12; Attendance Slips 12; Track 11; Softball 10.

DAVID WEINFELD

Weymouth

"Dave" . . . a terrific sports enthusiast . . . usually can be seen shooting a basketball . . . with his friendly voice and personality, he'll make a hit in the sports world as an announcer.

Basketball 10,11,12; Baseball 10; Senior Nominating 12; Junior-Senior Assembly 11; Junior Party Entertainment 11.

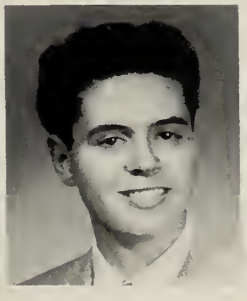

ROBERT WEIR

South Weymouth

"Bob" . . . one of our real comics . . . can usually be seen playing the clarinet . . . likes Rock and Roll music, water skiing, skating, and dislikes salads . . . wants to be an officer in the Maritime Service.

Band 10,11,12; Orchestra 10,11,12; Radio Club 12.

DONALD WENTWORTH

Weymouth

"Don" . . . quiet and sincere . . . we're sure he'll be a success as an engineer.

Honors 10,11; Key Club Vice President 12; Senior Party 12; Lab Assistant 12; Camera Club 12; Stationery Committee 12; Football Usher 12; Latin Certificate of Superior Merit 10; Radio Club 12; Latin Certificate of Honorable Merit 11.

Our song we raise;

RONALD WENTWORTH

Weymouth

"Ron" . . . very dependable and intelligent . . . a competent future engineer.

High Honors 10,11; Key Club Treasurer 12; Lab Assistant 12; Cross Country 10; Who's Who 12; Latin Certificate of Honorable Merit 11; Latin Certificate of Superior Merit 10; Camera Club 12; Math Club 11; Football Usher 12.

CHARLES WHITE

East Weymouth

"Charlie" . . . future is undecided . . . likes fried clams, American cars, Rock and Roll music . . . is usually seen working in the Book Room . . . favorite pastime is sleeping.

Book Room 10,11.

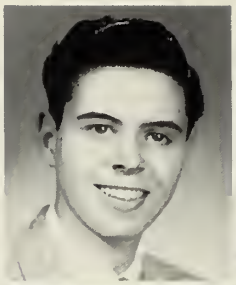

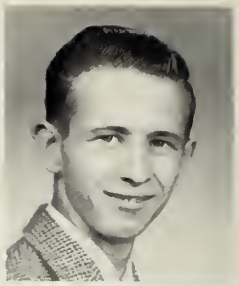

JOHN WHITE

Abington

"Jackie" . . . likes outdoor life and intends to make forestry his profession . . . his favorite pastime is having fun . . . enjoyed football and basketball while at Abington High School.
F.F.A. 10,11,12.

HAROLD WHITEHOUSE, JR.

East Braintree

"Whittie" . . . is a future cabinet making teacher . . . dislikes mechanical drawing and getting up . . . enjoys pay day.

Student Government 10,11,12; Student Council 11,12; Student Marshal 10,11,12; Merit Award 12; High Honor 12; Honor Roll 10,11; Cap and Gown Committee 12.

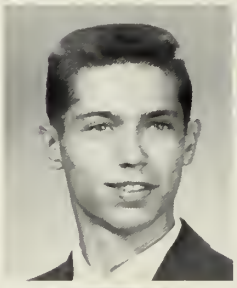

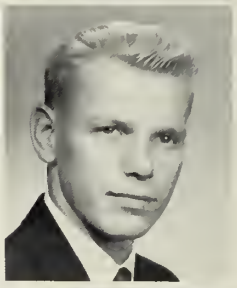

GEORGE WHITMAN

Weymouth

George . . . a talented artist . . . likes French fries, potato chips, convertibles, and drawing . . . plans to make a career for himself in either art or aviation.

Yearbook Art Staff 12; Door Decoration Committee 10,11.

ROSS WHITTIER

South Weymouth

Ross . . . can usually be seen any place where there is a car . . . likes Rock and Roll music and boating . . . Tufts College is Ross' choice . . . soon to be a smart pilot.

Honors 10,11; Cap and Gown Committee 12.

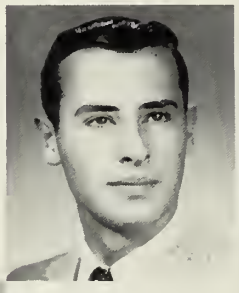

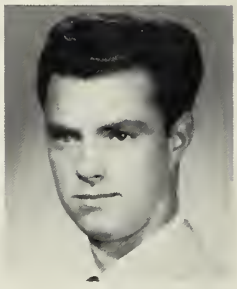

ELIZABETH WILLIAMS

North Weymouth

"Liz" . . . quiet, but very friendly . . . wants to be a nurse . . . likes skating, skiing, hockey, and listening to records . . . will make a terrific R. N.

Future Nurses' Club 10,11; Volleyball 10; Softball 10; Badminton 10,11.

JOY WILLIS

South Weymouth

Joy . . . that friendly little senior in room 11 . . . loves to dance and play tennis . . . some day she'll make a good office worker.

Senior Nominating 12; Farewell Assembly 11; Junior Party 11; Sophomore Nominating 10; Sophomore Party 10; *Hyvoc Gazette* 10.

DONNA WILSON

North Weymouth

Donna . . . a good student . . . loves to eat pizza and ride in '54 Fords . . . future nurse.

Future Nurses' Club 10,11; Vice-President 12; Honors 10; Junior Party Decorations 11; Dramatic Club 10; Latin Certificate of Honorable Merit 10; *Reflector* Advertising 11; Softball 10.

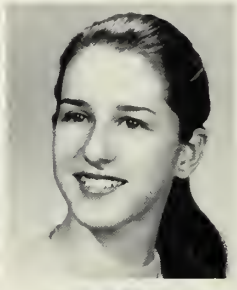

SUSAN WIRTZ

East Weymouth

"Sue" . . . dignified and sincere . . . we're sure she'll be a success as a doctor.

Honors 10,11; Class Treasurer 10,11; *Yearbook* Art Editor 12; *Yearbook* Staff 11; *Reflector* Art Staff 10; Junior Morals and Spiritual Values 10,11,12; Latin Certificate of Honorable Merit 10; Math Club 10,11; Lab Assistant 12.

JEFFREY WORRICK

Hingham

"Jeff" . . . capable and intelligent . . . future cattle rancher . . . is very active in F.F.A. . . . his favorite pastime is skating.

F.F.A. 10,11,12; Treasurer 11; Vice-President 12; Honors 11.

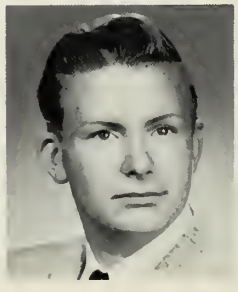

RICHARD WUEST

South Weymouth

"Dick" . . . wants to join the Air Force after graduation . . . enjoys Rock and Roll music, Doris Day, and Fords . . . strangely enough, his pet peeve is going to school . . . can be seen working after school.

loud rings the praise

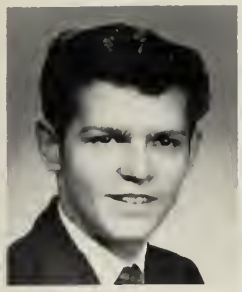

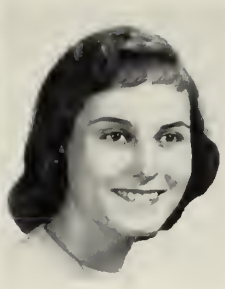

ALLAN YOUNG

East Weymouth

"Bungie" . . . a good mechanic . . . enjoys building stock cars . . . frequently seen at the Norwood Arena.

Student Council 12.

PAULA YOUNG

North Weymouth

Paula . . . friendly . . . loves cameras and photography . . . can usually be seen talking . . . likes to skate . . . will some day be in the medical field.

Camera Club 12; Baseball 10,11; Basketball 10; Christmas Door Decorations 10; *Reflector* Staff 10.

CAMERA SHY

EDWARD CONROY

South Weymouth

"Eddy" . . . cheerful on Monday mornings . . . listens to the radio . . . wants to be a salesman . . . loves to talk, read, and drive . . . pet peeve is waiting for people . . . plans to attend college.

Lunch Room Assistant 10.

EDMUND GEYER

North Weymouth

"Mike" . . . enjoys listening to phonograph records . . . looks forward to a future in engineering.

Basketball 10,11,12; High Honors 10,11; Who's Who Committee 12.

GLENN MacLEOD

Weymouth

Glenn . . . a good photographer . . . likes Miss Toomey, physics, the guitar, and pizza . . . avoids people who constantly try to confuse basic issues . . . soon to attend the U. S. Naval Academy.

GAIL REINHART

North Weymouth

Gail . . . her ambition is to be a secretary . . . likes James Arness, bowling, and ice skating . . . pet peeve is people who don't respond to one's questions.

Badminton 10,11; Spanish Club 10; Basketball 10,11; Choir 10,11.

LAWRENCE RUDOLPH

East Weymouth

"Rudy" . . . reserved and artistic . . . likes bowling, Fords, sea food, and quiz programs . . . dislikes English, problems of democracy, and homework . . . may be found drawing in his spare time.

of grand old Weymouth High!

APPRECIATION

"...each man is preferred according to his virtue or to the esteem in which he is held for some special excellence;..."

— Thucydides

JOHN BERG, school spirit, dependable

DONNA PETERSON, most intellectual, most likely to succeed

EVERETT LEWIS, most intellectual

NATALIE SHOBER, school citizen, dependable

KENNETH MARGESON, school citizen, most likely to succeed

SANDRA RUSSELL, personality plus, most popular, most popular with the men, smile

OBEDIAH GIBSON, personality plus, friendly, eyes

PATRICIA REMONDINI, best figure
EDMUND GRISPI, best physique, most popular with the women

LAWRENCE ROBINSON, complexion

DIANA HOGUE, hair
ROBERT DOUGLAS, hair

CAROL NELSON, prettiest, friendly, school spirit
JOHN KARLBERG, handsomest, smile

ALVA BOWMAN, eyes

PAUL DuVERGER, best dressed

CECELIA ROGERS, best dressed, complexion

CATHRYN MUIRHEAD, most artistic
STEVEN FRENCH, most artistic

IRENE BUSH, most athletic
MICHAEL HASSAN,
most athletic, most popular

PATRICIA PAYNE, best dancer
DONALD D'ALLESSANDRO, best danc

BONNIE TIRRELL, voice
LEROY HOLLIS, voice

NDA AHLQUIST, best natured
ONALD BRACKETT, best natured

MARTHA AuCOIN, heartbreaker
CARL SCHLEIFF, heartbreaker

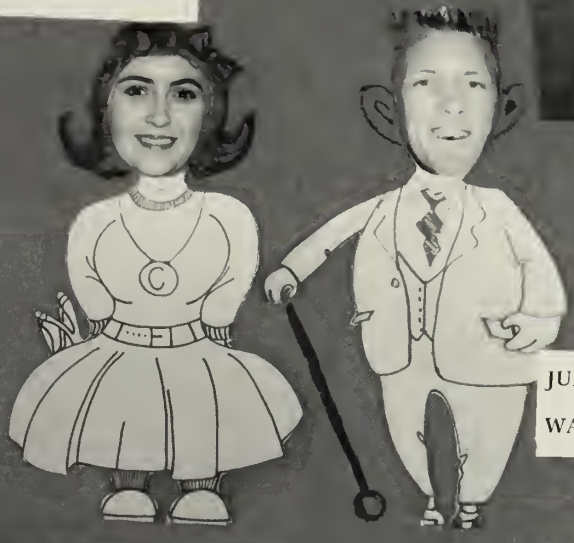

JUDITH CONNOLLY, class wit
WARREN SINNOTT, class wit

APRIL NELSON, most poised
BRUCE STEVENS, most dignified

MARSHA COSTA, most carefree
PRESTON DiPLACIDO, most carefree

HUMOR

"Unthinking, idle, wild, and young, I laugh'd and danc'd and talk'd and sung." — *Princess Amelia*

We remember . . .

Coming together in these halls from several schools,
Meeting new friends and losing ourselves in its vastness,
Watching the football games, inspired with loyalty;
Attending the Victory Dance and other get-togethers,
Taking leave of school for the Christmas vacation,
Cheering for the basketball, track, and hockey teams;
Realizing an integral feeling now instilled in us,
Laughing and finding new friends—our Sophomore Party,
Dashing into the water, basking in the sun—our outing;
Returning from vacation, ready to start another year;
Combining sports and socials with our studies,
Enjoying again the Victory Dance and Junior Party,
Feeling cheerful at the outing, then leaving for vacation;
Conceiving the great importance of our last year,
Desiring everything to be the very best,
Thanking God, our parents, our teachers for these happy years.
Encouraging our teams as they played for the last time,
Building deeper friendships to be counted on tomorrow,
Preparing ourselves for our respective future goals,
Planning our daily lives and acquiring knowledge,
Thanking God, our parents, our teachers for these happy years.

— Susan Wirtz

the class parties,

The dancing

the new dresses.

Johnny introducing

"The Flying Frenchmen"

and other assorted talent

while the music brought looks of admiration.

We remember . . .

the class outings,

hats were in order

for protection against the sun.

sharing the food

and the fun

while some of us posed for the cameraman.

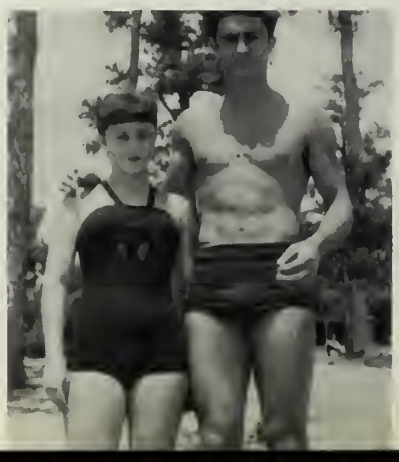

The water claimed a few adventurous souls,

while others just soaked up the sun.

"No, no, don't shoot!"

"Where's my comb?"

and in this corner, Killer Kelly!

We remember . . .

dances, parties, games,

working,

studying,

acting,

singing,

having fun,

or just being ourselves.

We remember

coketail parties,

our officers,

attractive couples

and many

our Senior Prom.

the grand march,

dancing and the band,

having a

wonderful time.

EDUCATION

"From contemplation one may become wise, but knowledge comes only from study." — *A. Edward Newton*

BEGINNING OF THE DAY

We arise, bright-eyed

ready to face another day.

First stop is the home room,

THE BUSES UNLOAD. Some students rush in to finish homework; some linger to chat or joke. The bell rings. A general hubbub ensues as everyone rushes, bumping elbows, dropping and recovering notebooks, to his home room seat.

General silence drops heavily as the teacher's "Good Morning" is followed by the announcements, the Bible reading, and the prayer. Then we renew our Pledge of Allegiance to our flag.

and then we slip past the guardians

to meet in the corridors.

We roam 'til 8:20

catching up on the latest news

and checking our homework

A few minutes now, time to collect ourselves and our books, and at the sound of the bell everybody is on the move to his first class. There is a friendly, noisy bustle in the corridor. Teachers standing outside their doors nod and smile as we go by. Then the corridors empty like a church after services, and the class rooms fill, papers rustle, books open, glasses are adjusted and the work begins.

8:35 — The stampede begins.

until the attendance slips go down.

Mr. DiSessa checks on accuracy.

"The tangent of forty-five degrees is one."

COLLEGE

THE COLLEGE course at Weymouth High School was planned to give students a solid preparation for college. The usual academic subjects are taught with a view of training pupils to do individual thinking and creative work, as well as to learn basic facts on which to build future knowledge and wisdom.

Always alert to pass on to pupils new ideas for improved education, Weymouth is offering this year a special course in experimental physics prepared by a group of physicists at Massachusetts Institute of Technology. Most of Weymouth High School's serious students are rewarded by being accepted at the college of their choice.

Above: Physicists find an image.

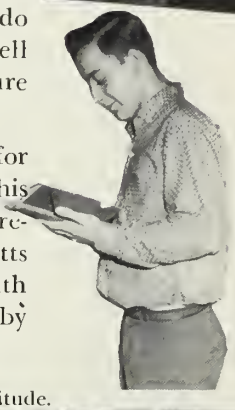

Left: Thomes Monaco reads with "savior faire."

Below: Miss White explains Hardy's fatalistic attitude.

Below: Diane Brayshaw points out the Confederate States.

Miss Hackett helps Norman Burke with his comptometer.

Miss Hill dictates; the class writes.

BUSINESS

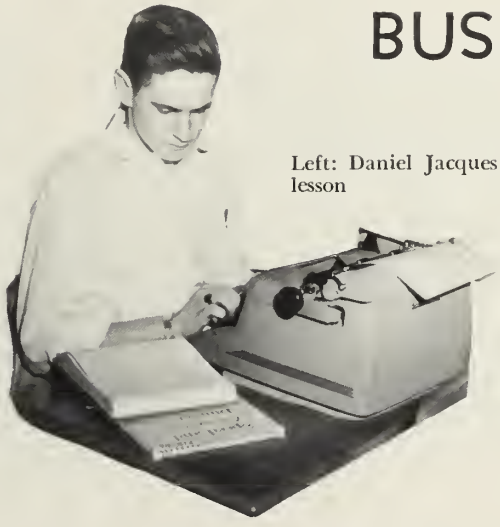

Left: Daniel Jacques types his lesson

THERE ARE many excellent opportunities for young people in the business world today. Weymouth High School offers a variety of courses in preparation for this work. Bookkeeping, typing, accounting, and such courses are presented with meticulous attention to accuracy. Moreover, these courses are combined with subjects like history, science and English. The English course includes business English, letter writing, spelling and literature to develop in the students a love and appreciation of the classics.

Any student who works conscientiously in the Weymouth High School business department will have no difficulty in obtaining or holding an interesting and lucrative position as a secretary, typist, or other office employee.

Below: Charlene Query works with the electric mimeograph.

Below: Elaine Tocchio uses the audograph.

Nancy Gillis awaits Mr. Richie's approval.

Study hall at Weymouth High.

GENERAL

Left to right: Mr. Donovan, Diane Worth, Philip Bryant in Social Studies.

MANY STUDENTS, when they are in high schools, have not yet decided what they would like to do in life. For them the Weymouth High School provides the General Course. The curriculum offers an introduction to several interests, like general science and mathematics. The courses give a broader perspective of the subjects taught, with less attention to working out particular problems.

Such Courses like civics and history give background, and English, all important, includes writing, spelling, and literature.

In this department students prepare for such positions as clerks in stores and telephone operators, or they may use their knowledge as a basis for more particular vocational training.

Miss Young teaches Sophomores General Business.

Mr. McCarthy teaches remedial reading.

Marilyn Miller and Patricia Dennehy set the table for guests.

Juniors left to right: (seated) Constance Wells, Joan Freeman. And (standing) Judith Quill, Cynthia Weston.

Myra LaMontagne and Ruth Davidson work with ceramics.

CREATIVE ARTS

THE CREATIVE ARTS, mechanical drawing, art, and home economics, are very popular at Weymouth High School. Future engineers learn to letter neatly and draw exactly in mechanical drawing classes.

The art course includes water color, oil, charcoal, block printing, and many other media which make it possible for students to acquire many and varied artistic skills.

In home economics classes future seamstresses, cooks, or just plain housewives learn the tricks of their trade. Beautiful garments are created in sewing classes. Delicious meals are prepared in the kitchen; but that is only a part of the food course which also deals with nutrition, dietetics, and budgeting.

Chrisann Thompson, April Nelson, Donna Pratt, Anne Faustini.

Linda Lutfy is fitted for a dress by Sandra Jenkins, Nancy Flynn and Sandra St. Pierre.

Left to right: Robert Clauss, NCAS Group Leader, and Albert Melanson.

Wayne Bicknell seated on a tractor.

AGRICULTURE

Weymouth High School is indeed fortunate to have under its roof a branch of the Norfolk County Agricultural School. This course offers good training in all phases of agriculture. The "Aggie" boys get instruction in care of livestock, plants, trees and shrubs.

Their working year doesn't end in June as does that of the other students in the school. Each boy must take a summer job in a field related to agriculture. Inspectors visit these workers and mark them on their progress. Practical experience added to theoretical knowledge is what makes the Weymouth agricultural students in such great demand for this type of work.

Below, left to right: Charles Hardwick and Wayne Bicknell tend livestock.

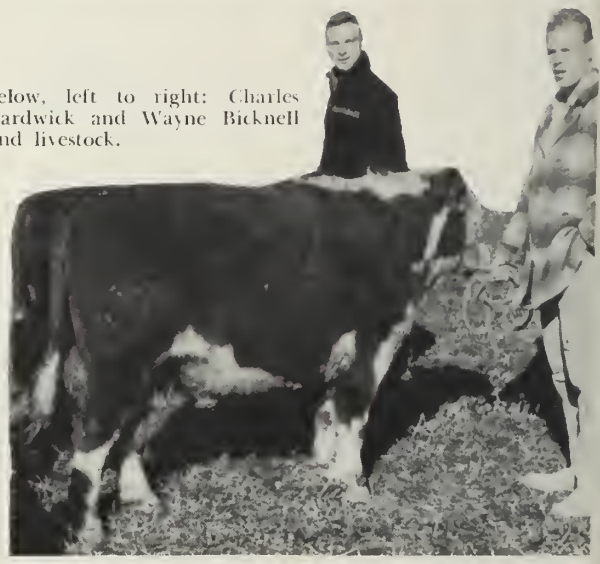

Below, left to right: Walter Fitts; Mr. Cottrell, NCAS Instructor; Robert Ryerson; Frederick Bates, and William Richmond.

Below, left to right: Alfred Neuman, Robert Clauss, Robert Ryerson, Charles Hardwick and Jeffery Worrick.

Kenneth Harris operates on the wheel.

Glen Jackson, Kenneth Harris, and Ronald Adler check the engine.

AUTO MECHANICS

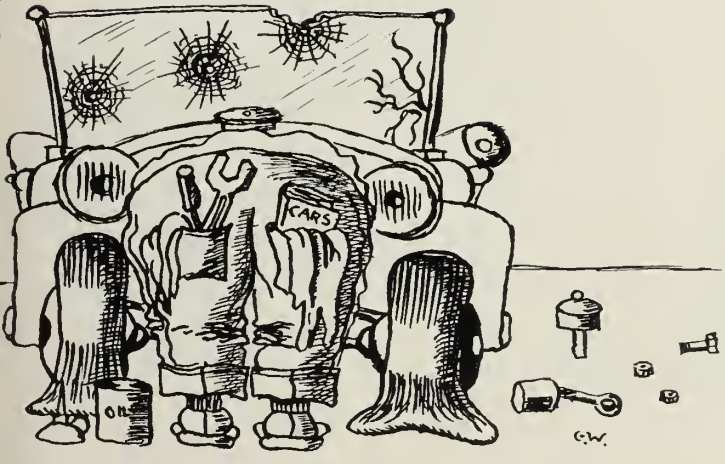

THE INTRICACIES of an automobile engine are no mystery to Weymouth High's auto mechanic students. They receive instruction in all phases of automobile repair, including work with the newest automobile designs. The boys get practical experience by reparing the teachers' and students' cars, and seem to satisfy their "customers." Boys trained as auto mechanics at Weymouth High are in demand at any service station that needs a good mechanic.

Anthony Facella and Robert Chandler assist each other.

Robert Daly and Edward McMann do a repair job.

Below, left to right: Ronald Paskell and Stanley Petersen prepare the dimensions.

Left to right: Daniel Kaiser and Phillip Berio work in the shop.

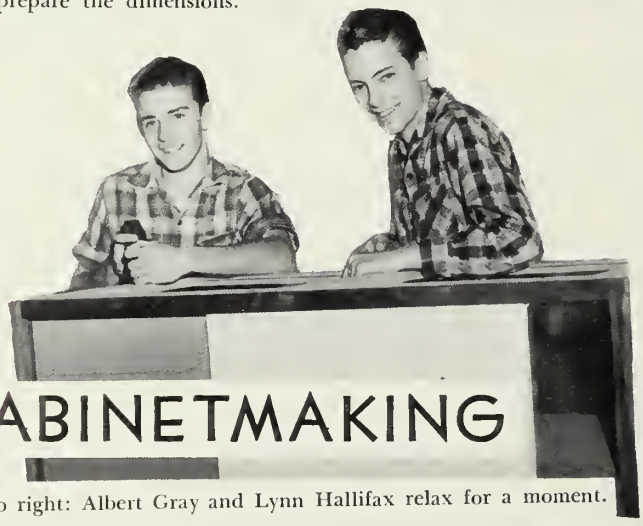

CABINETMAKING

Left to right: Albert Gray and Lynn Hallifax relax for a moment.

THE BOYS in the Cabinetmaking shop at Weymouth Vocational School receive excellent first hand experience in the design and construction of furniture. They provide fine furnishings for the home constructed each year by members of the Carpentry Course. Orders ranging from ripple tanks for the Physics Laboratory to cabinets for the teachers are constantly being received. When a boy graduates from the Cabinetmaking course, he is a respected craftsman in his chosen field.

Left to right: Edward Melchin and Mr. Dwyer prepare the wood for building.

Frederick Gallagher puts the finishing touches on a new cabin

Left to right: Robert Loukola and Frederick Gallagher put on hinges.

Left to right: John Faubert, Dennis Blake and James Smith.

Above, left to right: Mr. Carlson and Thomas Connors place the position of wood.

CARPENTRY

EACH YEAR the students in the Carpentry course at Weymouth Vocational School gain a tremendous amount of experience by actually building a house. This outstanding project entails every detail of construction from the pouring of the foundations to the last shingle on the roof. With the skillful guidance of their instructors, the boys learn to transform quantities of lumber and concrete into a beautiful and liveable home. Through this study the students will soon make their contributions to our ever- expanding American economy.

Below, left to right: William Curran, Mr. Carlson, Harry Vinci; Ronald Paskell and Thomas Connors.

Left to right: William Earl and Maurice Murphy place the shingles.

Left to right: William Lawson and George Dewing proof read the material.

Wayne Jenkins runs the press.

PRINTING

The Print Shop is certainly an important part of the Weymouth school system. While learning the operation of presses, the linotype, the ludlow and many other necessary machines, the boys print a large amount of material for practical use. The printed matter of the *Reflector* and the *Campus* are two main projects. Also the apprentice printers supply tickets, posters, programs and schedules for many school activities. With training like this, our boys will make first rate printers.

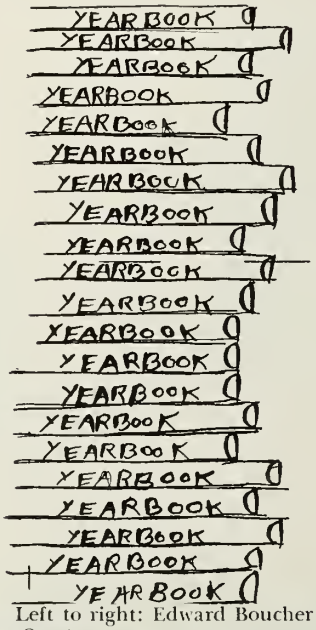

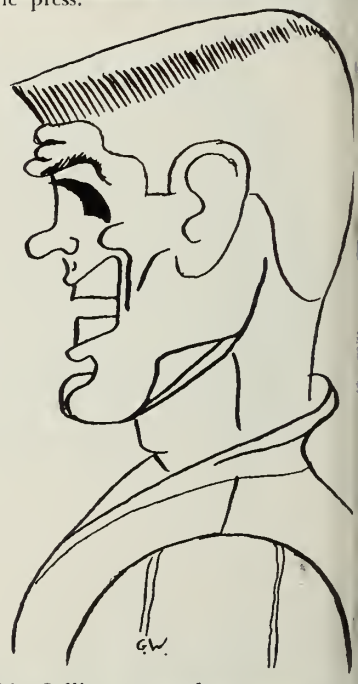

Left to right: Edward Boucher and Mr. Collins set type for the *Campus*.

Left to right: Edwin Gronberg is assisted by Mr. Perry.

Richard Lane completes a soldering job.

Robert Faghan has just finished a welding job.

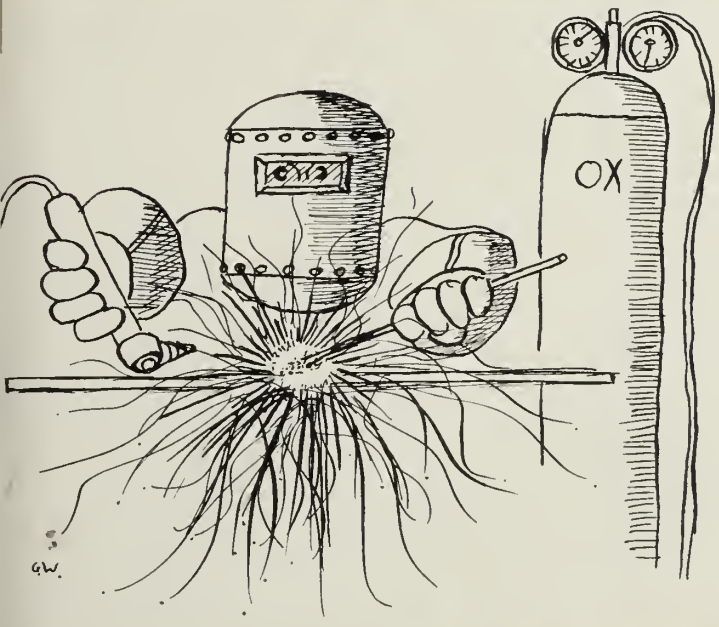

William McLearn uses a saw.

SHEET METAL

THE SHEET METAL course produces skilled workers for industry. By being instructed in all aspects of the trade, students become experts in sheet metal work. While constructing and installing the heating system for the house that is an important part of the vocational school curriculum, sheet metal students apply the knowledge they have learned in their classrooms and shops. Instruction in soldering, sanding, and the use of new electric tools is included in this course. These boys will be a welcome addition to the industrial development of America.

Wilfred MacDonald presses the metal.

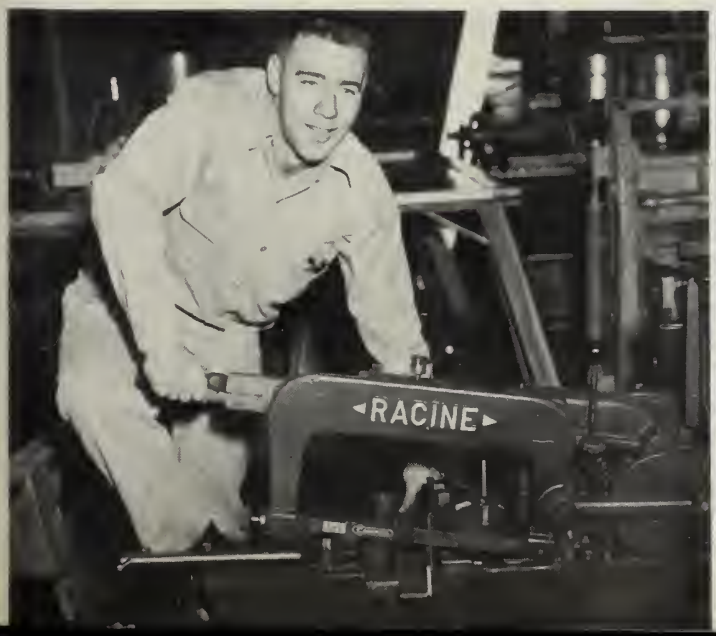

THOSE WHO HAVE HELPED US . . .

Marshals, left to right: (front row) Sheila Fitzgerald, Maureen Barbuto, Jean Dunning, Judith D'Ambrosia, Judith Vigdor, Sandra Thibault, Rebecca Grant. And (middle row) William Brown, Susan Curtis, Flora Dinucci, Marcia Hanabury, Christine Anderson, Irene Bush, Ronald Brackett, Joseph Curro. And (back row) Ronald Hobson, Walter Patstone, Carl Bersani, Kenneth Margeson, David Carlson, David Crocker, Lawrence Carella, Richard Hoole

Cafeteria, left to right: (standing) Mrs. Maudena Embree, Mrs. Margaret Gillan, Miss Helen Platts, Mrs. Josephine Wheeler, Mrs. Frances Laniewski. And (seated) Mrs. Elizabeth Matheson, Mrs. Adeline Wolfe, Miss Eva Skala, Mrs Ragnhild Swanson, Mrs. Hazel Mell.

Custodians, left to right: Norman Ryerson, Joseph Lynch, Charles Bulter, Arthur M. Cicchese. Frank T. Puopolo, Alfred P. Cicchese.

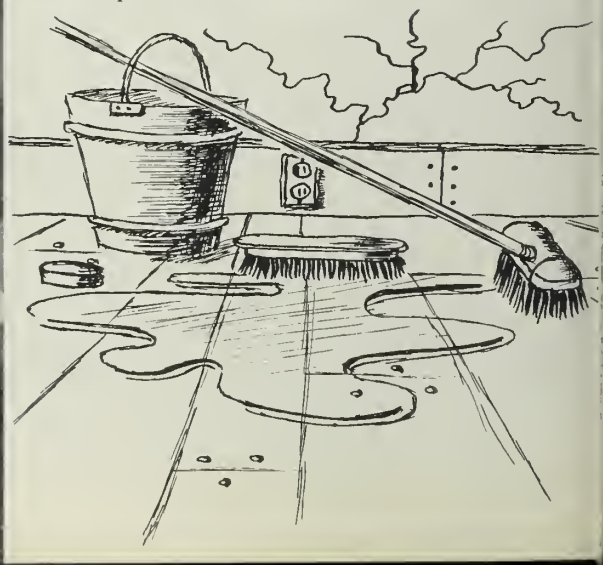

Will that bus ever come?

The 4 o'clock bus finally arrived.

END OF THE DAY

THE SIXTH PERIOD begins to drag. The teacher has come to the front desk as if to hold closer her class attention. One sly glance at the clock, then another! A soft rustle of collecting papers warns of the scheduled announcements and the dismissal bell.

A few students have to stay to visit with teachers; others remain for extra-curricular activities or sports. Most of the students laughing, chattering, or making dates, spill into the corridors, a boisterous, unrestrained but orderly throng of young Americans. The school day is over.

At long last, quiet.

Oh, why did I talk in English class?

Laughter still rings in the hall.

COOPERATION

"Every duty which we omit obscures some truth we should have known."

— John Ruskin

STUDENT COUNCIL

Left to right: (seated) Stephanie Elliot, Roberta Little, Ann Williams, Murdo Dowds. And (standing) John Striano, Gary Robinson, William Stella, Cynthia Dibble.

Left to right: James Smith, Edward Melchin, Harold Whitehouse, Robert Loukola.

Weymouth High School is proud of this year's Student Council. Under the leadership of John Berg and with the help of Donna Peterson, *Vice-President;* Karen Hanson, *Recording Secretary;* Irene Bush, *Corresponding Secretary;* and William Brown, *Treasurer,* the Council has sponsored four dances, a Morgan Memorial Drive, a talent show and a five hundred dollar scholarship.

Besides planning social and charitable affairs and acquiring money for the desires of the student body, the councilors have attended several conventions. They were indebted to Mr. Drake for his sound guidance.

Committee chairmen were as follows: *Dance,* Sandra Russell; *Dance Decoration,* Elaine Baxter; *Dance Publicity* Marcia Hannabury; *Boosters,* Cynthia Dibble and Flora Denucci; *Stationery,* Roberta Little; *Awards, Honors,* and *Scholarships,* Judith Vigdor; *Bulletin Boards,* Diane Brown; *World Wide Affairs,* Joyce MacDonald; and *Busses for Football Games,* Martha Kilman.

Mr. Drake, *Adviser.*

Left to right: (seated) Marcia Hanabury, Elaine Baxter. And (standing) Judith Vigdor, Natalie Shober, Sandra Russell, Flora Dinucci, Joan Sewall, Jane Belcher.

Left to right: (seated) Joyce MacDonald, April Nelson, Martha Kilman. And (standing) William Hale, James Melvin, John Donovan, Heather Budden. Diane Brown.

Left to right: (seated) Ann West, Carole Morris, Constance Howlett. And (standing) Michael Grable, Kenneth Margeson, George Hurst.

Left to right: Donna Peterson, John Berg.

Left to right: William Brown, Karin Hanson, Irene Bush.

Left to right: Copy Assistant, Irene DiFelice, and Editor, Carol Nelson

YEARBOOK

Claire Goldthwaite, *Editor-in-Chief.*

Miss Gilmore, *Yearbook Advisor.*

With a larger senior class the staff has had to do a greater amount of writing, checking photographs and names, pasting and planning than in other years. Buried in a mound of paper work were Claire Goldthwaite, Editor-in-Chief; and Susan Allen and John Berg, Assistant Editors. Our talented Art Editor, Susan Wirtz and our dynamic Photographic Editor, Judith Kelley, were a great asset in planning the material and Carol Lee Nelson, our dependable Copy Editor was assisted by Irene DiFelice.

Miss Gilmore, our advisor, was a great source of strength.

Left to right: Wayne Jenkins, Mr. Perry, Edward Bouc

Home Room Representatives. *Left to right*: (front row) Mary Ellen Grant, Alyce Moakley, Christine Anderson. And (middle row) Marilyn Dionne, Susan Vedoe. And (top) Guy Henry, *Photographer.*

Left to right: Jack Berg, Susan Allen, Claire Goldthwaite, Susan Wirtz.

Susan Wirtz, *Art Editor.*

Miss Silvester, *Art Advisor.*

Art Staff. *Left to right*: Cynthia Carlson, Martha AuCoin, George Whitman.

Jack Berg, *Assistant Editor.*

Susan Allen, *Assistant Editor.*

Judith Kelley, *Photographic Editor.*

Advertising Staff. *Left to right*: (standing) Ivy Nott, Joan Hamilton, Judith Elms, Carol Jacobsen, Joanne McCarthy. And (seated) Mr. Blanchard.

Junior Staff. *Left to right*: (front row) Dianne Hanchay, Lorraine Sliva, Niomi Just. And (middle row) Sally Lawrence, Linda Jonason. And (top) Gary Robinson.

Left to right: (seated) Elaine Tocchio, Pauline Lelievre, Cheryl DeMeule, Diane Little.
Left to right: (standing) Judith Palmer, Janice Phillips, Ruth Davidson.

Dian Crocker, *Editor-in-Chief.*

Left to right: (front row) Jean Cormack, Karlyn Klasson, Susan Curtis, Ardis Martell.
Left to right: (back row) Carolyne Andrews, Elizabeth Hughes, Pauline Salvucci, Mildred Tulip.

Left to right: (seated) Cheron Laboissonniere, Dianne Hanchay.
Left to right: (standing) Noel Nickerson, Lorraine Sliva, Patricia Long.

Left to right: Ivy Nott, David Crocker, Natalie Shober, Ronald Hobson, Carolyn Hackett.

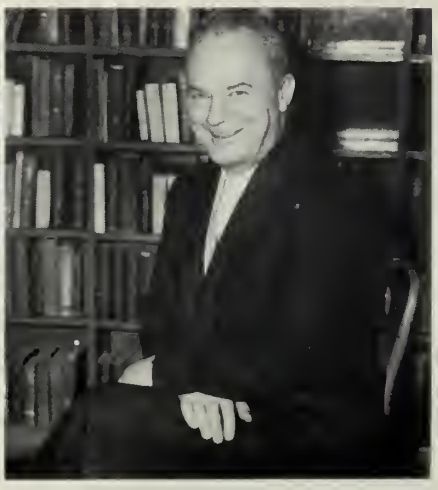

Mr. Horrigan, *Adviser.*

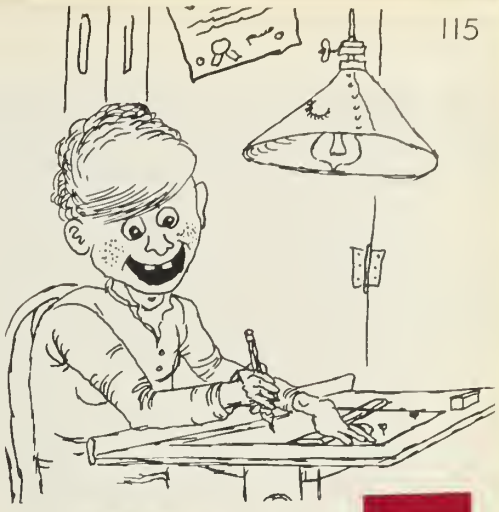

WEYMOUTH is proud of *The Reflector,* its high school magazine. The pupils working on the magazine should be commended for their creative covers, crossword teasers and interesting features on school sports, activities and events. The staff would like to thank all the talented students who contributed to the literary section of the magazine.

The Reflector staff for the year has been *Editor-in-chief,* Dian Crocker; *Assistant Editor,* Natalie Shober; *Art Editor,* Catherine Muirhead; *Girls' Sports Editor,* Carolyn Hackett; *Boys' Sports Editor,* David Crocker.

REFLECTOR

Left to right: Gloria Taber. And (standing) Cynthia Carlson, Alyce Moakly, Nancy Dame, Cathryn Muirhead.

Cathryn Muirhead, *Art Editor.*

Left to right: (seated) Lucille Janelle, Helen McCarthy, Margaret Nicholson, Barbara Gould, Cheryl DeMeule. And (standing) Patricia Holbrook, Patricia Carini, Geraldine Osborn, Carol Jacobsen, Joan Hamilton, Linda McDormand, Leona Runci, Janet LaRose, Carol Maraget, Patricia Payne.

JUNIOR MORAL AND SPIRITUAL VALUES COMMITTEE

The Junior Moral and Spiritual Values Committee was formed in 1955 as a special committee of the Student Council. Its primary purpose was to study the lasting values upon which our democracy is based and to bring these values to the attention of the student body.

Among the values considered most important for successful living were reverence, respect, co-operation courage, appreciation, responsibility, faith, kindness, self-discipline, purity and courtesy.

Activities of the committee during the four year period have included assemblies, community projects, Americanism award, signs, library bookmarks, *Reflector* articles, selection of a prayer for the *Yearbook,* and most recently, the drafting of a teenage code.

Left to right: Marietta Nigrelli, Arthur Patstone, Ann West.

Left to right: Zulette Massom, Rhodena Watt.

Left to right: Walter Patstone, Susan Wirtz.

Left to right: William O'Brien, John Striano, William Stella.

Miss Toomey, *Adviser*

Left to right: Sally Lawrence, Joseph Curro, Barbara Gould.

Left to right: Ronald Hobson, Penelope Perkins, David Weinfeld.

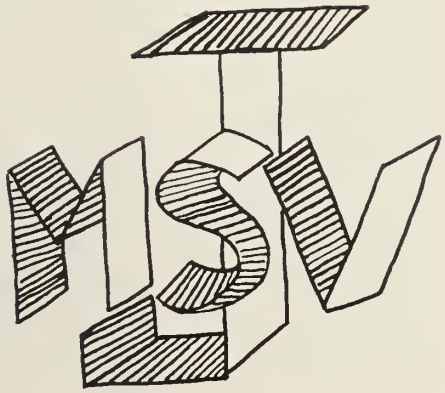

FUTURE NURSES

THE 1958-1959 school year was an active and rewarding one for the Future Nurses.

This year's highlights included visits to local hospitals, instruction with first-aid films, talks by nurses about their profession and a joint panel discussion by Nurse Corps officers from the Army, Navy, and Air Force, regarding Service Nursing for registered nurses. Also, the Norfolk South District Medical Society Auxiliary entertained us at Gordon House in Quincy, and had students escort us through the Quincy City Hospital and through the nurses' home.

The officers this year are Stephanie Elliot, *President;* Carol Guinette, *Vice President;* Jane Carmichael, *Sophmore Treasurer;* Katherine McMorrow, *Junior Treasurer.*

Left to right: (row one) Theodora Nicholas, Charlotta McKay, Patricia Oliverio. And (row two) Lois McLeod, Blanid Cullen, Constance Howlett, Mary Towle. And (row three) Elizabeth Lemon, Barbara Eck, Dorothy Breen, Linda Simpson.

Top to bottom: Stephanie Elliot, Carol Guinette, Jane Carmichael, Paula Cowen, Kathleen McMorrow.

Left to right: (front row) Joan Pettograsso, Noel Nickerson, Linda Peterson, Marilyn Badger. And (rear row) Martha Leikus, Donna Carroll, Marion Badavas, Sandra St. Pierre, Margaret Hatch.

Left to right: Jean MacDonald, Jacqueline Happel. And (kneeling) Marilyn Miller Corinne Drinan, Gail Sullivan, Paula Cowen, Linda Crawford, Linnea Olander. And (standing) Lynne Geever, Dorothy Shute, Mary Connor, Margaret MacDonald, Elizabeth Ring, Patricia Liley, Diane Redman, Ruth Randall.

Miss Stockwell, *Adviser.*

FUTURE TEACHERS

Left to right: (front) Dian Crocker, Beverly Pantano, Nancy Wollaston. And (rear) Nancy White, Maureen McNulty, Freda Denovan, Joanne Clark, Judith Elms, Carol Tenney, Janice Ralph.

Miss Pearson, *Adviser*.

Left to right: (front) Jane Belcher, Jean Cormack. And (rear) Edna Nelson, Donna Sweet, Sandra Teed, Linda Phillips, Maryellen Callahan, Karen Busch, Linda Daniele, Cynthia Dibble.

Left to right: (front) Linda Lutfy, Eleanor Fay. And (rear) Sandra Jenkins, Patricia Chalet, Judith Wenmark, Linda Jonason, Lucille Comeau, Ann Griffin, Ruthanne Elder.

Bottom to top: Priscilla Chick, Kathleen Davis, Barbara Bingham, Ivy Nott.

THE WEYMOUTH branch of the Future Teachers of America club was organized for the purpose of stimulating an interest in the teaching profession.

Teachers from various fields have spoken at informal meetings and have answered many of the students' questions. The members had first-hand experience by visiting and observing classes in the Weymouth elementary schools.

The officers of the Future Teachers of America Club are as follows: *President*, Ivy Nott; *Vice President*, Barbara Bingham; *Secretary*, Kathy Davis; *Treasurer*, Priscilla Chick.

Left to right: (front row) Patricia Oliverio, Marilyn Murray, Janice Olinto, Ada Farrelly, Dorothy Frederick, Roberta Grant, Paula Finlayson, Carmelita Goodine. And (middle row) Sally Blake, Jean Dugas, Joan Cadman, Carol Nevergelt, Elizabeth Schauer, Judith D'Ambrosia, Jean White, Regina Ripley, Carolyne Salvaggi, Mary Ellen Rae, Ann Brazo, And (back row) Jean DeCoste, Beverly Cheney, Joanne Hession, Cynthia Linges, Marianne Potts, Corinne Brackett, Nancy Hewitt, Louise Day, Priscilla Hopkinson, Leona Runci.

Miss D. McGregor, *Adviser.*

FUTURE BUSINESS LEADERS

THE OFFICERS for 1958-59 are Patricia Bowman, *President;* Lawraine Fall and Elizabeth Schauer, *Vice-Presidents;* Marianne Potts, *Secretary;* and Diane Blakeman, *Treasurer.*

Under the direction of Miss Dorothy Mac Gregor, the F. B. L. A. has accomplished another successful year in encouraging strong, aggressive business leadership at Weymouth High. Programs have been designed to discuss problems and opportunities in employment and to groom students for their work. The social events include a christmas party, talent show, Chinese auction, and a picnic, The chapter projects are to assist the local March of Dimes and, by selling school pins, to raise funds for the presentation of an award to the outstanding senior in business education.

Left to right: (front) Irene DiFelice. And (rear) Marjorie Johnson, Mary Housman, Myra LaMontagne, Joanne McCarthy, Bonnie Tirrell.

Left to right: (front) Patricia Bowman. And (rear) Lawraine Fall, Elizabeth Schaner, Marianne Potts, Diane Blakeman.

SECRETARIES

Left to right: Katherine Lawrence, Judith Voegtlin, Judith Sorenson, Alva Bowman, Judith Gannon, Barbara Lane, Marion Trop, Judith Peterson.

Left to right: (seated) Virginia Clark. And (standing) Elva Puopolo, Nancy Tourtillott, Myra LaMontagne, Mildred Pizzi, Gail Hutchison, Gail Lovett, Martha AuCoin.

Left to right: Elizabeth McDonald, Ann McShane, Arlene Murphy, Mary Ann Sullivan, Elizabeth McCaffrey, Barbara Nicholson, Mary Lou Barton, Geraldine Osborn.

Left to right: (seated) Mary Housman, Priscilla Bates. And (standing) Louise Hebert, Marjorie Johnson, Frances Johnston, Barbara Laniewski, Sharon Brown.

Left to right: Lawraine Fall, Ann Bzdula, Cheryl DeMeule, Patricia Bowman, Marilyn Dionne, Linda Ahlquist, Joan McCarthy, Bonnie Tirrell.

Left to right: Janice Haygarth, Geraldine Cicchese, Katherine McCarthy, Carol Webber, Martha Tirrell, Rita Martin, Nancy Weeks, Priscilla Osgood.

Left to right: Patricia Anderson, Geraldine Osborn, Cynthia Hatch, Margaret Hern.

PLANNED ACTIVITIES, such as visits to the Boston Public Library, the Harvard library, and similar institutions had to be cancelled because of the bus strike. However, the members of the club visited the Boston Globe building and attended a Christmas party at the Hingham High School library. A trip to Quincy High was cancelled because of the snow storm in February. The Library Club met on alternate Mondays and had parties celebrating Christmas and St. Valentine's Day.

The officers of the club are Mary O'Brien, *President;* Jana Nista, *Vice-President;* Joyce Bailey, *Secretary;* and Lorraine Sliva, *Treasurer.*

LIBRARY CLUB

Mr. Adams, *Adviser.*

Left to right: Mary O'Brien, Jana Nista, Joyce Bailey, Lorraine Sliva.

Left to right: Linda Craven, Diane Norcott, Joan Pettograsso, John Donnelly.

Left to right: Richard Slack, Gail Parnaby, Ann Christopher, Josephine Bocchino.

SPANISH CLUB

Mrs. Derry, Mrs. Bedell, *Advisers.*

Judith Palmer.

Left to right: Laura Burrell, Mary Ellen Grant, Linda Ahlquist, Elaine Baxter.

THE PURPOSE of the Spanish Club is to familiarize students of Spanish with the history, culture and customs of the Spanish people.

One of the most entertaining projects of the club was the Christmas party, with its "pinata" patterned after the Christmas celebration in Spain. In the fall Miss Gilmore gave an illustrated lecture about the places she visited in Spain. At another meeting Orlando Rajas, a student from Costa Rica, gave an enlightening description of his country. The last meeting, the outing, was a very happy occasion.

The officers of the club are Linda Ahlquist *President;* Mary Ellen Grant, *Vice-President;* Judith Palmer, *Secretary;* Laura Burrell, *Treasurer;* and Elaine Baxter, *Refreshment Chairman.* Mrs. Bedell and Mrs. Derry are this year's advisers.

Left to right: (front row) Cynthia Shea, Charlotta McKay, Jean White, Judith Wenmark, Carol Tenney. And (back row) Joyce Nicoletti, Janet Thomas, Susan Turner, Nancy Wollaston, Anne West, Nancy White, Lois MacLeod, Elizabeth Lemon, Martha Leikus.

Left to right: (front row) Constance Carino, Joyce Abruzzese, Barbara Pitts, Judith Kelley. And (back row) Linda Moffett, Phyllis Briggs, Cynthia Carlson, Judith Elms, Janet Bronchuk, Linda Jacobson, Joan Hopkinson.

Left to right: (row one) Priscilla Mullin, Jean Larsen, Marcia Dillon. And (row two) Anne Furullo, Maria Badavas, Carol Steinemer. And (row three) Carol Serino, Diane Norcott, Carole Boynton, Linda Daniele, Karen Busch.

AUDIO VISUAL AIDS

Left to right: Paul Casperson, Ronald Crocker, Ernest Le Clair, Martin Melamed, Douglas Welsh.

Mr. Cleaves, *Director*

Left to right: Stephen Verge, Alan Osterweil, Francis Milmore, Stephen Walker, John Van Gorder.

Douglas Fernald plays back the tape.

MEMBERS of the Audio-Visual Club, popularly known in Weymouth High School as the A-V Club, run all A-V equipment used in the classrooms. When a teacher wants an educational movie, he calls the A-V Club. Besides showing films, the club members are responsible for and take care of all microphones, lighting and similar equipment.

The A-V Club member is the teacher's right-hand man. He strives to stay abreast of all modern advancements in the field and makes sure that he and his fellow members are thoroughly familiar with the equipment.

Managers of the club are Douglas Fernald and Daniel Jacques. Mr. James Steel is the adviser.

Left to right: (front row) Paul Casperson, Robert Kirkland. And (back row) Ronald Crocker, Guy Henry, Lawrence Hills.

THE KEY CLUB develops strong social civic consciousness and responsibilities and trains for community leadership. Its chief project is raising money for a one hundred dollar scholarship. For this purpose the club conducts a scrap drive and a car wash. Besides the scholarship effort, the club gave a Christmas package to a needy family.

The field trips taken by the club this year included a visit to the State House, inspection of the water works, and tours of Electro Switch and Proctor and Gamble companies.

The officers of the Key Club are David Crocker, *President;* Donald Wentworth, *Vice-President;* Joseph Curro, *Secretary;* and Ronald Wentworth; *Treasurer.*

A guest speaker begins his address.

Left to right: Frederick Hills, Arthur Patstone, Thomas Daniele, Bruce Stevens.

KEY CLUB

Mr. John Delahunt, *Adviser.*

Left to right: Ronald Wentworth, Joseph Curro, Donald Wentworth, David Crocker.

Left to right: Donald Wentworth, Guy Henry, Ronald Wentworth.

Left to right: Thomas Daniele, Guy Henry, Robert Hammond.

CAMERA CLUB

Mr. Ghiorse, *Advisor.*

Left to right: Mary Kearns, Pauline Lelievre, Stephen Verge, Paula Young, Mary Housman.

Left to right: Lawrence Hills, Ronald Crocker, Donald Wentworth, Ronald Wentworth, David Crocker.

JUST ONE year old, the Camera Club has promoted many profitable activities connected with photography. The officers are Guy Henry, *President;* Ronald Wentworth, *Vice President*; Paula Young, *Secretary*; and Donald Wentworth, *Treasurer.* Under the guidance of Mr. Ghiorse the club has done work with developing, printing, and oil coloring. The club has also sponsored contests, field trips, and visits to outside studios.

Left to right: Peter Naylor, John Newton, Arthur Patstone.

Left to right: Peter Carlson, Stephen Verge, John Kelley, Stephen Walker, Lawrence Hills, Thomas Odell.

THIS YEAR saw the creation of a new club at Weymouth High School, the Amateur Radio Club, which was open to any high school student.

Under the guidance of Mr. Carpenter, the club has elected officers and made drafts for a constitution. In the future, members plan to operate a school radio station, participate in field day outings, and conduct contests.

It is the purpose of the Amateur Radio Club to provide assistance to students in securing an amateur radio operator's license and to sponsor a school station.

The officers for this year are: *President*, John Newton; *Vice President*, Arthur Patstone; *Secretary*, Peter Naylor; *Treasurer*, Peter Carlson.

Mr. Carpenter, *Advisor*.

Left to right: William Marshman, Kenneth Knowles, Arthur Gallant, Stephen Brown, William O'Connor, Charles Adams.

Left to right: Frederick Hills, Edwin Laramee, Robert Hammond, Walter Patstone.

RADIO CLUB

LAB ASSISTANTS

Left to right: Dian Crocker, Mr. Ghiorse, Donald Wentworth.

Left to right: Kenneth Hanson, Ronald Wentworth, Frederick Hills, Mr. Carpenter.

Left to right: Susan Wirtz, Bruce Stevens, Guy Henry, Robert Kirkland.

THE OFFICERS of the Physics Laboratory Assistants for this year were Robert Kirkland, *President;* Guy Henry, *Vice-President;* Susan Wirtz, *Secretary.* Bruce Stevens was in charge of equipment and Bruce Benson was in charge of inventory. The other Physics Laboratory Assistants were Ronald Wentworth, Richard Ward, Donald Wentworth, Natalie Glidden, Roswell Hall, Frederick Hills, and Dian Crocker.

The Chemistry Laboratory Assistants, who took care of equipment and the preparation of solutions, were John Kelly, John Goddard, Peter Ficket, Leonard Flathers, and Joan Austin.

Left to right: Robert Kirkland, Leonard Flathers, Mr. Campbell, Joan Austin.

Left to right: John Kelley, John Goddard, Peter Fickett.

Joseph Curro

Left to right: Natalie Shober and Donna Peterson.

ORATORICAL CONTEST

For the second consecutive year there were two winners in the annual American Legion Oratorical Contest sponsored jointly by two Legion Posts, the George R. Bean Post Number 401 and Weymouth Post Number 79.

The winners of the ten minute discourse on *The Constitution of the United States*, Natalie Shober and Donna Peterson, overcame a field of eight other semi-finalists. Each winner received a fifty dollar scholarship. Natalie Shober represented Legion Post Number 79 of East Weymouth and Donna Peterson represented Bean Legion Post Number 401 of South Weymouth. Robert Curro was chosen as an alternate.

Joseph Curro, Dian Crocker, Natalie Shober, Donna Peterson, Ruth Davidson, Dana Gould.

SENIOR CLASS PLAY

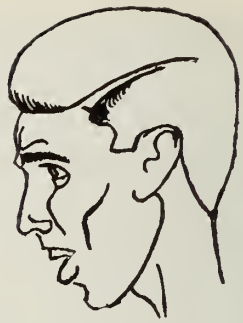

SENIOR CLASS PLAY
Turn Back The Clock

Evelyn — Natalie Shober
Mrs. Anna Palmer — Jean Roanowicz
Sally Palmer — Patricia Bowman
Irene Isherwood — Irene Bush
Maybelle Harrison — Donna Peterson
Hilda — Tove Kraft
Phyllis McSorley — Judy Voegtlin
Barbara Bannister — Cathryn Muirhead
Charlie Hill — David Crocker
Johnny Stone — Walter Patstone
Mr. Arthur Palmer — David Weinfeld
Larry Palmer — Michael Hassan
Chubby Bascombe — Thomas Daniel
Ollie Bannister — William Caufield

DANCERS

Lois MacLeod	Dana Gould
Rhodena Watt	William Hale
Nancy Stonehouse	Brian Kelly
Linda Smith	William Lewis
Christine Anderson	Kenneth Mellor
Lorna Van Horn	Ronald Wentworth

Left to right: Donna Peterson, Patricia Remondini, Patricia Bowman, Tove Kraft, Irene Bush, Natalie Shober, Michael Hassan.

Left to right: Patricia Bowman, Michael Hassan.

Above, left to right: Jean Roanowicz, Michael Hassan.

Below, left to right: David Weinfeld, Tove Kraft.

Above, left to right: Patricia Remondini, Michael Hassan, Irene Bush.

Below, left to right: Jean Roanowicz, David Weinfeld.

THE LIGHTS dimmed; all chatter ceased. An air of expectancy fell over the auditorium, while backstage the last minute commotion continued. Lines were hastily reviewed. A stage hand was searching frantically for a missing prop. It was the opening night of the Senior Class Play. The curtain rose.

The play, TURN BACK THE CLOCK, is a hilarious comedy of the "roaring twenties," the days when our mothers and fathers were teenagers wearing raccoon coats and dancing the charleston. The talented cast presented the play which is a rollicking, happy exposé of dad's courtship with mother, in a mature, perceptive and humorous manner. The players, with the help of Mr. William Longridge's creative coaching, produced a play of superior merit.

Left to right: David Weinfeld, Walter Patstone.

Left to right: David Crocker, Natalie Shober.

Left to right: (front row) Shirley Grant, Dianne Redman, Susan Spinney, Marcia Auker. (Second row) Nancy Barbuto, Sandra St. Pierre, Naomi Just, Tove Kraft, Elaine McDonald, Maria Sabatino, Judith Pannier, Lorraine Corkum, Margaret McPherson, Jacqueline Grant, Cynthia Weston, Dorothy Shanks, Marion Korpi, Jacqueline Happel. (Third row) Leonore Hardy, Anne Lagassee, Joanna Gregory, Marilyn Taylor, Rita Merrill, Mary Sweeney, Priscilla Mullin, David Gilligan, Joan Freeman, Lorraine Shurilla, Dawn McNally, Anne Ferullo, Katherine McCarthy. (Fourth row) Elizabeth Sturgis, Joyce MacDonald, Dianne Sauerhoff, Linda Hollis, Elizabeth Orcutt, Elaine Carten, Mary Lu Luciano, Karl Pope, Kenneth Taber, Beverly Burke, Shirley Smith, Judith Higgins. (Fifth row) Karen McCarthy, Jean Roanowicz, Elizabeth Hughes, Linda Larson, Joyce DeWolfe, Ellen Perry, Joyce Raymond, Ronald Jack, Robert Loring, Patricia Lindsey, Janice Olinto, Nancy Gillis, Judith Hunter, Diane Hawes.

Left to right: (front row) Patricia Boudreau, Ronald Jack, Karl Pope, Jeffrey Everson. (Second row) Joan Freeman, Claudia Sirois, Beverly Allan, Ellen Delahunt, Linda Hodgens Karin Hanson. (Third row) Karl Klasson, John Collins, Robert Weir, Phillip Walls, Brian Webster, Kenneth Knowles, Carole Boynton, Ruthanne Jacobsen, Donna Holden, Dianne Blakeman, Natalie Shober, Alan Litchfield, David Trufant, Willis Slaven, John Gulnello, David Hoitt, David Clapp. (Fourth row) Shirley Heffernan, Marcia Auker, Gail Carter, Richard Plude, Bruce Philbrick, Alan Risley.

Left to right: (seated) William Stella, Henry Bush, Robert Weir, Peter Roch, Karin Hanson, Linda Hodgens, Donna Holden, Diane Blakeman, Murdo Dowds. (Second row) Brian Webster, Richard Gilbert, Carole Boynton, Kenneth Knowles, Phillip Cleaves, Marilyn Jensen, Phillip Chase, Salvatore Pateyno, Karl Klasson, John Nichols. (Third row) Robert Stella, James Ciavattieri, George Nott, Ruthanne Jacobsen, Anthony Piccuto, Carol Jacobsen, Robert Barrie, Alan Litchfield, Brian McLaughlin, Craig Deakin, Robert Luokola, David Sterling, Francis McWhinnie, Joseph Mullen, David Trufant, Stewart Fultz, Willis Slaven, Elizabeth Ring, William Pray, William Shober, John Gulinello, David Hoitt, David Clapp. And (top row) Gail Connolly, Corinne Brackett, Arlene Coleran, Martha Smith, Jon Katin, Richard Plude, Bruce Philbrick, Alan Risley, Shirley Heffernan, Patricia Boudreau, Marcia Auker, Marilyn Lamb, Lee Farley, Stephen Walker, Kenneth Happel, Marianne Potts, Judith McDonald, Edna Zammarchi.

BAND CHORUS

WEYMOUTH HIGH SCHOOL'S excellent music program includes band, orchestra, and choir.

The South Shore community has been proud of the maroon and gold clad, well-trained band, as it played not only at football games, but also in several local parades. The band participated in the festival at Dedham, in assemblies at the junior high schools, and in the high school winter and spring concerts. Outstanding players represented Weymouth at local, state, and New England school festivals.

The orchestra and choir took part in more events this year than ever before. These included the annual winter and spring concerts, the State Regional Festival at Mansfield, the New England Festival at Barre, Vermont, and the State Festival at Hyannis. For the P. T. A. the orchestra put on a Pops Concert at the Nevin School. The Music Parents' Association sponsored a party for the orchestra and choir, a trip to the Boston Pops, and a covered dish supper to conclude the year's activities for the music groups.

ORCHESTRA

SPORTSMANSHIP

"When the One Great Scorer comes to write against your name—He marks-not that you won or lost—but how you played the game." — Grantland Rice

DRUM MAJORETTES

Left to right: (kneeling) Judith MacDonald. And (standing) Corinne Brackett, Arlene Coleran, Mary McLean, Gail Connolly, Martha Jane Smith.

Judith MacDonald.

Left to right: Marianne Potts, Marilyn Lamb, Edna Zammarchi, Lee Farley.

THE MAJORETTES in their trim uniforms, with batons twirling and white boots flashing, provided one of the main attractions at the football games. They also participated in rallies to create enthusiasm for important games. Strutting proudly in front of the band was Judy MacDonald, head majorette, Corinne Brackett, Arlean Coleran, Gail Connolly, Lea Farley, Marilyn Lamb, Mary McLean, Marianne Potts, Martha Smith, and Edna Zammarchi.

Weymouth High prides itself on the attractiveness and skill of its majorettes, who are to the public a symbol of our loyal school spirit.

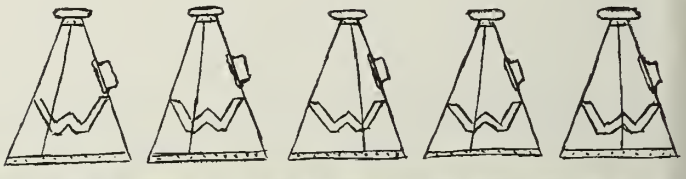

Left to right: Corrine Brackett, Arlene Coleran, Mary McLean, Gail Connolly, Martha Jan Smith, Judith MacDonald.

Front to back: Irene Bush, Betty Ames, Lois MacLeod, Joyce Abruzzese, Marylou Stewart.

Left to right: (bottom row) Rhodena Watt, Susan Vedoe. And (second row) Bonnie Tirrell, Donna Peterson, Jean Dunning. And (third row) Ann West, Carol Nelson, Sandra Russell, Natalie Shober.

CHEER LEADERS

THE LIVELY, attractive cheerleaders at Weymouth High School have been a great asset to our football and basketball teams. With contagious enthusiasm they have encouraged our teams to victory and have led the student cheers for outstanding plays and players on the field.

Each cheerleader wears on her uniform one large letter of the word Weymouth. Standing in order, they are: Sue Vedoe, Bonnie Tirrell, Carol Lee Nelson, Sandra Russell, who replaced Irene Bush after her knee injury, Natalie Shober, Anne West, Jean Dunning, and Rhodena Watt.

The sub-cheerleaders are: Marylou Stewart, Lois MacLeod, Joyce Abruzzese, and Betty Ames.

With commendable civic spirit the cheerleaders volunteered to act as ushers for the "Teens Against Polio Drive" at the Weymouth Ice Skating Rink.

Donna Peterson with Weymouth's mascot.

Left to right: Donna Peterson, Susan Vedoe, Bonnie Tirrell, Carol Nelson, Sandra Russell, Natalie Shober, Ann West, Jean Dunning, Rhodena Watt.

Preston DePlacido

Left to right: (front row) John Salin, Paul MacDermott, Denis Grady, Carl Schleiff, Gardner Hurlburt, Preston DePlacido, Michael Hassan, Daniel Cullen, Kenneth Margeson, Brian Kelley, Obie Gibson, Mr. Hayes. And (second row) Mr. Fisher, Roger Larson, Alan Black, John Lilia, James Fitzgerald, Ronald Brackett, John D'Angelo, Donald Frank, Michael DiLorenzo, John Karlberg, Robert DiBona, Richard Murley, Paul Thomas, Richard Hoole, William Min-

FOOTBALL

John McPherson, Michael Hassan.

THE FOOTBALL team had a very successful season, winning all but three games, and capturing the Greater Boston League championship. Coach Fisher guided the team through many hard games. Leading the team throughout the season were co-captains John DePlacido and Michael Hassan and standouts carl Schleiff and Richard McPherson. The boys graduating this year are the four seniors mentioned above, and Michael DiLorenzo, James Fitzgerald, Donald Frank, Obediah Gibson, Ronald Hobson, Gardner Hurlbert, John Karlberg, Brian Kelley, Kenneth Margeson, Paul McDermott, and John Salin, all of whom may well be proud of their contributions to our fine record.

Get that ball, Weymouth!

Run, Dick, run!

"Where's the goal?"

nis, William Hurley, Mr. Mazzola. And (back row) Mr. Dempsey, Michael Brophy, James O'Toole, Frank Hanhisalo, Donald Knudsen, Peter Meuse, Barry Damon, George Hurst, Brian Dunbar, Paul Chaisson, Kenneth Trudell, Michael Grable, David Aikens, George Jung, William Kachadorian, Harvey Gokey, Robert Stella, Ronald Hobson, Spencer Hodges.

Michael Hassan

FOOTBALL

Weymouth	16	Quincy	24
Weymouth	30	Malden	6
Weymouth	6	Medford	0
Weymouth	22	Everett	0
Weymouth	6	Arlington	18
Weymouth	20	Somerville	6
Weymouth	6	Chelsea	6
Weymouth	8	Brockton	24

Mr. Mazzola, Mr. Hayes, Mr. Fisher, Mr. Dempsey, *Coaches.*

Dick Murley makes another touchdown.

"Oops, excuse me!"

Left to right: (front row) David Crocker, William Brown, John Berg, Richard McLean, Merrill Nickerson, Stephen French Robert Kirkland, Jeffrey Bruce. And (second row) James Moore, John Donovan, Robert Kelsey, James Young, Stephen Benedetti, Robert Ralph, Richard Barzelay, Allan King, John Santacroce, Gerard Lambert, William Marshman, Paul Hickman.

CROSS COUNTRY

CROSS COUNTRY

Weymouth	24	Silver Lake	35
Weymouth	28	Rockland	27
Weymouth	26	Quincy	31
Weymouth	41	Brockton	16
Weymouth	23	North Quincy	32
Weymouth	29	Quincy	26
South Shore Meet—8th place			
Weymouth	24	North Quincy	32
State Meet—9th place			

Left to right: Stephen French, Jeffrey Bruce, Merrill Nickerson.

Left to right: William Brown, David Crocker.

BY WINNING four of its meets, our cross country squad had a successful season this year. Our team defeated North Quincy twice, and also defeated Quincy and Silver Lake. It lost to a powerful Brockton team, and to Rockland and Quincy in extremely close races, by one and three points respectively.

The head coach was Mr. Oral Page. He was assisted by Mr. Malcolm Pratt and Kurt Huhtanen, manager. Graduating from the team this year are John Berg, William Brown, Jeffrey Bruce, Dana Gould, Richard McLean and Merrill Nickerson. The mainstays of next year's team will be Allan King, James Moore, John Santacroce, John Donovan, and Richard Ralph.

Left to right: William Brown, David Crocker.

Left to right: (front row) James Moore, Richard McLean, David Crocker, John Berg, Leonard Flathers. And (second row) Coach Oral Page, Allen King, Alan Risley, Stephen French, Bruce Stevens, Mr. Pratt. And (third row) Robert Kirkland, Richard Hoole, William Kachadorian, George Jung, John Nicholson.

Left to right: Robert Kirkland, Richard McLean, John Berg.

WINTER TRACK

Weymouth	36	North Quincy	41
Weymouth	23½	Newton	53½
Weymouth	16	Brookline	61
Weymouth	43	North Quincy	34
Weymouth	56	Needham	21
Weymouth	13	Ringe Technical	73
Weymouth	27	Malden	50
Weymouth	31	Medford	46

TRACK

THE WINTER track team, in the Metropolitan League for the first time, had an extremely poor season. Weymouth lost five league meets and defeated only Needham and North Quincy.

The outstanding senior on our team was David Crocker, high jumper. Other members of the track team graduating this year are John Berg, Stephen French, Michael Hassan, Captain; Brian Kelley, Robert Kirkland, Richard McLean, and Alan Risley.

Leonard Flathers, our junior hurdler, placed third in the state meet, and leads next year's nucleus of Arthur Bleakney, Michael Brophy, Richard Hoole,, James Moore, and Richard Moakley.

Left to right: Jeffrey Bruce, William Brown, Robert Kirkland, David Crocker, Richard McLean, Merrill Nickerson, John Berg, Stephen French.

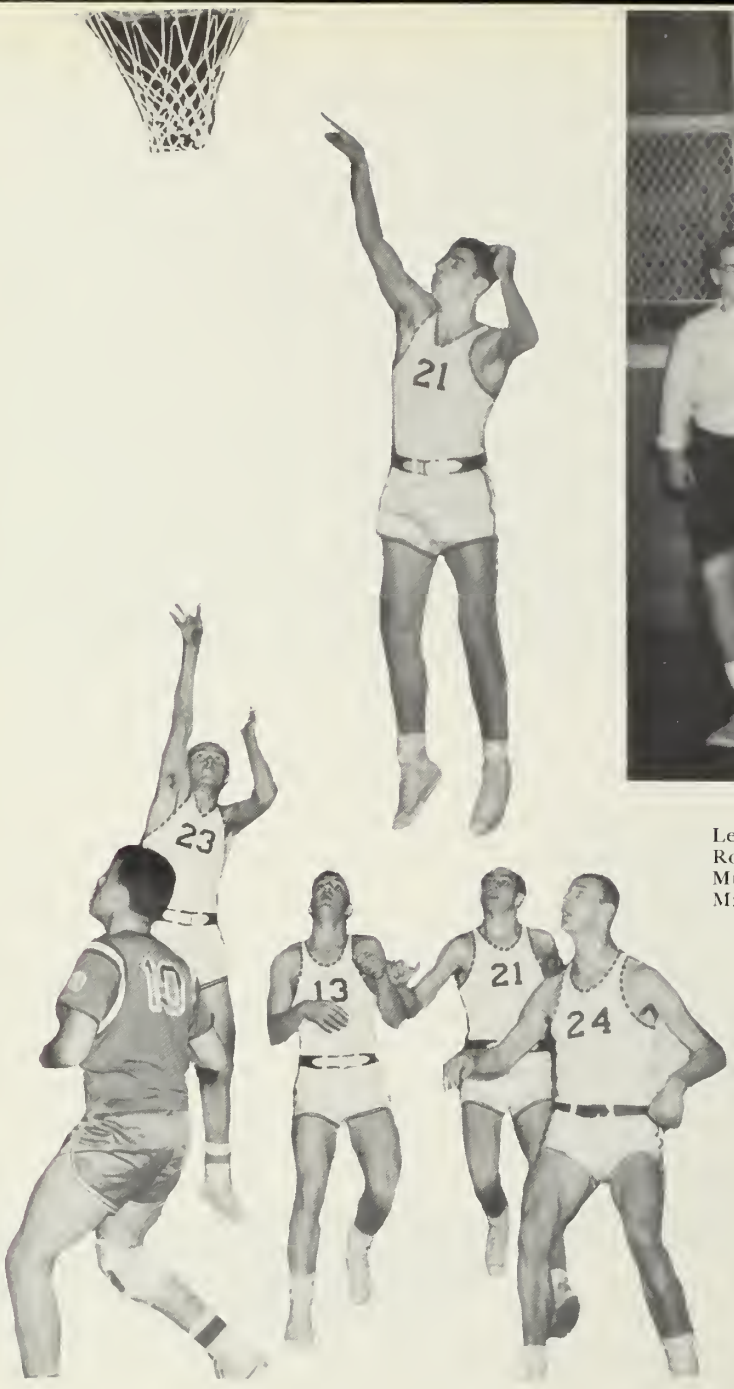

Left to right: (front row) Edward Lewis, Kenneth Margeson, Robert Daniele, David Weinfeld, David Parsons, Arthur Murphy, Alfred Ingham, Ralph Bush. And (second row) Michael Geyer, Richard McPherson, Gary Kemp, Ronald

Kenneth Margeson.

THE BASKETBALL team this year got off to a slow start, but after losing the first four games, Coach Kearns' boys came through to win the next seven before losing again to powerful Somerville and Everett. From there the team went on to win five more "must" games in order to make the Tech Tourney. The season's record stands at twelve wins and six losses. Outstanding players on the team were Kenneth Margeson, *Captain;* Robert Daniele, and Richard McPherson. David Weinfeld and Juniors, Edward Lewis, James Balcom, Ronald DiGravio, Gary Kemp and Roger Larson, also made valuable contributions to the team's success. Coach Kearns was assisted by Mr. Mazzola and Michael Geyer, *Manager.*

BASKETBALL

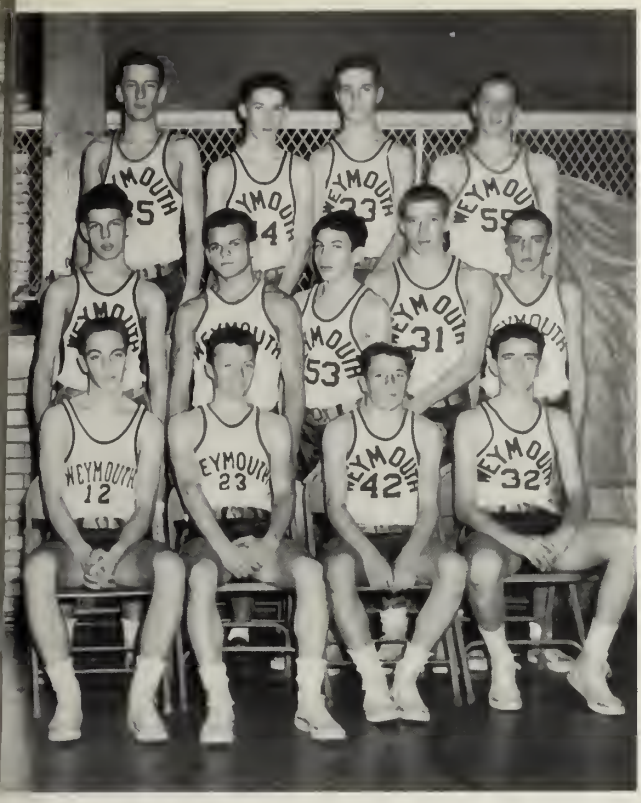

DiGravio, William O'Brien, Frank Shea, David Aikens, Paul Quintin, Michael Grable, James Greenhalgh. And (rear row) James Balcom, Roger Larson, Frank Kelley, Alan Litchfield, Robert Ralph, William Hanlon, Kevin McTigert.

Left to right. Mr. Mazzola, Mr. Kearns.

TECH TOURNEY

Weymouth	73	Boston Technical	54
Weymouth	74	Lynn Classical	73
Weymouth	50	Beverly	55

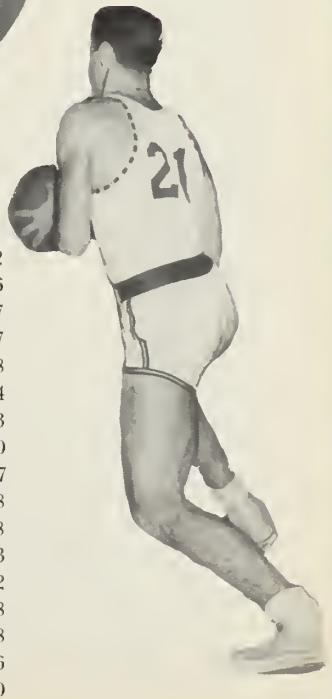

Weymouth	56	Medford	62
Weymouth	55	Quincy	66
Weymouth	40	Somerville	67
Weymouth	49	Everett	77
Weymouth	49	Malden	38
Weymouth	66	North Quincy	44
Weymouth	48	Revere	43
Weymouth	67	Chelsea	50
Weymouth	74	Lowell	67
Weymouth	63	Medford	58
Weymouth	65	Quincy	58
Weymouth	45	Somerville	73
Weymouth	57	Everett	62
Weymouth	61	Malden	58
Weymouth	64	North Quincy	58
Weymouth	59	Revere	56
Weymouth	71	Chelsea	50
Weymouth	78	Lowell	55

Left to right: (front row) Robert Greenhalgh, Fred Ransom, Stephen Thayer, Pershing Rennie, John O'Neil, John Salin, David Budden. And (middle row) David MacLeod, Gerard Lambert, Timothy Handrahan, Robert MacDonald, Robert Bryant, Henry Godin, Peter Newton. And (back row) Stewart Fultz, Edward Perry, Frederick Peterson, Thomas Clinton, Richard Manson, John MacLellan, Kenneth Trudell, Mr. Dempsey.

Mr. Dempsey.

John O'Neil

Robert Greenhalgh

Left to right:

Thomas Clinton,

John Salin

Every shot counts!

Left to right: Fred Ransom, Robert Greenhalgh.

HOCKEY

Under the competent leadership of Coach Dempsey, our hockey team won seven of its twelve games this season and finished fourth in the South Shore Hockey League. Only the fine Archbishop Williams, King Philip, and Hingham teams led them in the League.

While the entire hockey squad deserves credit for its good defense and effective team work, John Salin, John O'Neil, and Pershing Rennie will be remembered as outstanding senior players. Robert MacDonald, David Budden, Stephen Thayer, Fred Ransom, Robert Greenhalgh rounded out the graduating team. Thomas Daniele was the manager this year.

With Thomas Clinton, Richard Manson, and Henry Godin returning next year, Weymouth High has bright prospects for another successful season in 1960.

HOCKEY

Weymonth	6	Canton	0
Weymouth	1	Milton	2
Weymouth	1	Hingham (forfeit)	0
Weymouth	6	Brockton	0
Weymouth	6	Scituate	0
Weymouth	1	King Philip	4
Weymouth	2	Archbishop Williams	2
Weymouth	5	Canton	1
Weymouth	6	Milton	0
Weymonth	0	Hingham	8
Weymouth	2	Brockton	2
Weymouth	5	Scituate	1
Weymouth	1	King Philip	5
Weymouth	0	Archbishop Williams	3

Left to right: Steven Thayer, David Budden.

Left to right: John Salin, John O'Neil, Pershing Rennie.

Left to right: (front row) Fred Ransom, Albert Colarusso, Thomas Burns, Richard Manson, Michael Dunning, William Capazoli, Robert Greenhalgh, Murdo Dowds. And (back row) William O'Brien, Arthur Sharp, Ronald Brackett, Richard Ainslie, John Salin, Paul MacDermott, Warren Sinnott, Thomas Clinton, Francis O'Donnell, Charles Elliot, Robert Morrill.

BASEBALL

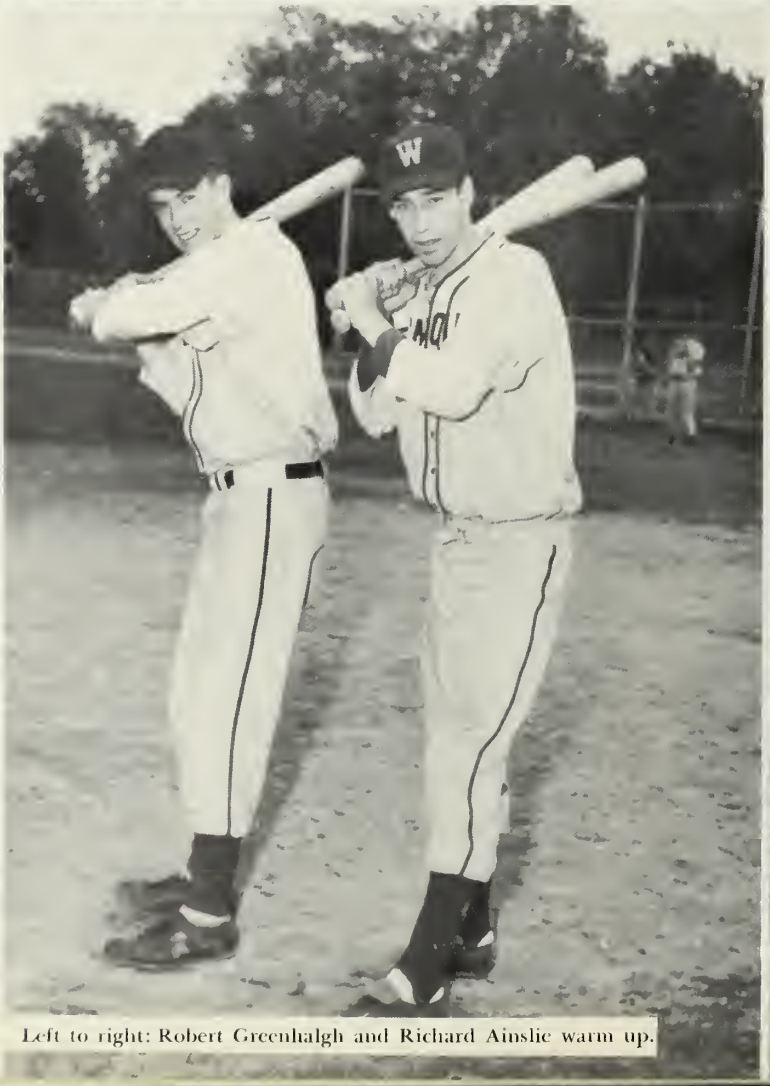

Left to right: Robert Greenhalgh and Richard Ainslie warm up.

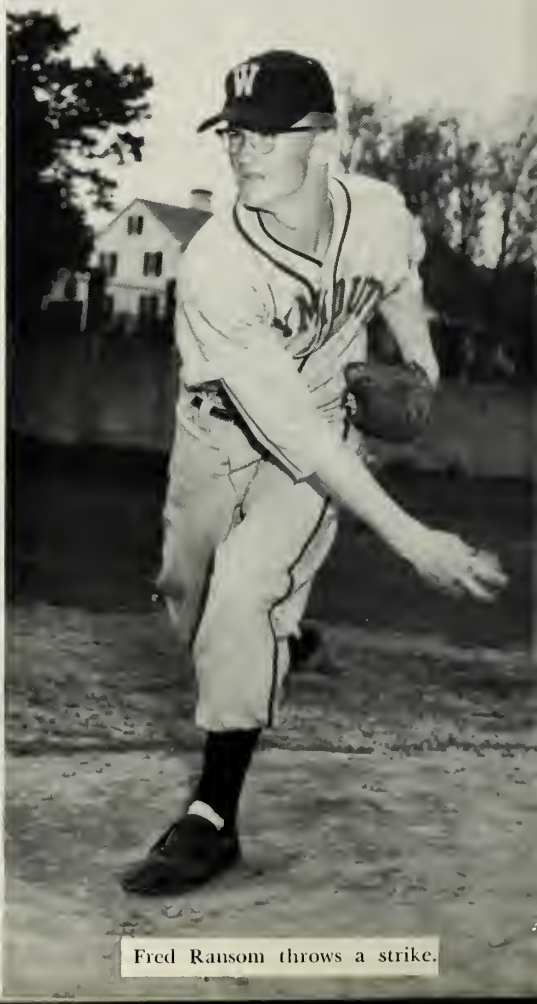

Fred Ransom throws a strike.

n Salin waits for a tricky grounder.

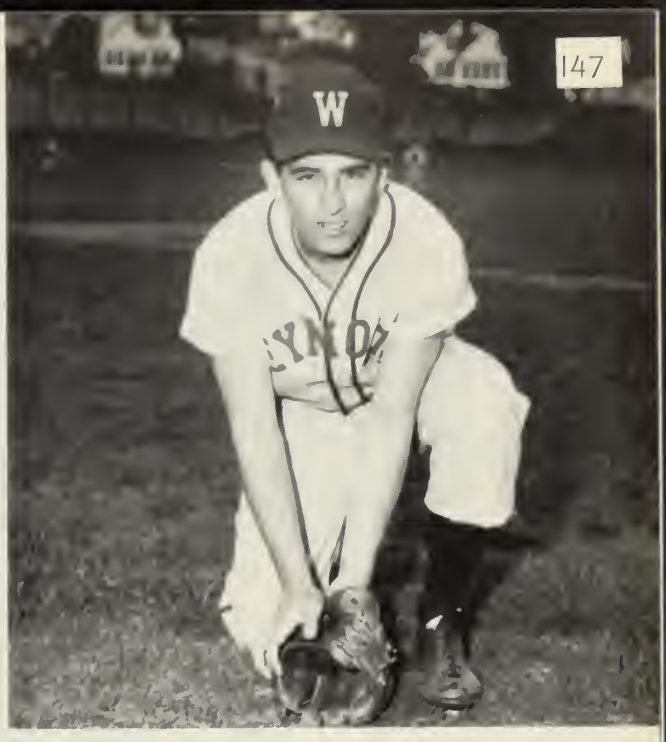

Albert Colarusso, ready and waiting.

THE BASEBALL team had a busy season, playing such schools as Somerville, Chelsea, Brockton, Malden, Quincy, and North Quincy. The squad, ably coached by Leo Hayes and René Martin and managed by Murdo Dowds, fared well in all contests. Al Colarusso and Fred Ransom were the outstanding players in an excellent group of boys of whom Weymouth should be proud.

Michael Dunning makes an easy out.

Richard Manson shouts, "Put it over!"

Left to right: (front row) Theodora Nicholas, Gene Zammarchi, Car Adam, Judith O'Malley, Elaine McDonald. (Second row) Rebecca Gra Mary Neil, Susan MacDonald, Tove Kraft, Linda Phillips. (Rear row) Lin Litchfield, Deborah Goodale, Joyce Raymond, Linda Crossman, Jean Bur ham, Helen Rando, Susan Taber.

Tove Kraft

ALTHOUGH girls have no varsity sports, almost any afternoon of the year one may find an enthusiastic group, either in the gym or out on the field, eagerly competing in intramurals. Field hockey, volley ball, basketball, softball, and tennis are the sports popular in their respective seasons. All during the year Miss Arnold and Miss Levangie have taught and officiated expertly, and the girls have learned the principles of good sportsmanship and fair play, while having an enjoyable time throughout.

Left to right: Carol Adam, Linda Phillips, Linda Litchfield.

Left to right: Rebecca Grant, Linda Litchfield, Theodora Nicholas, Joyce Raymond.

GIRLS' SPORTS

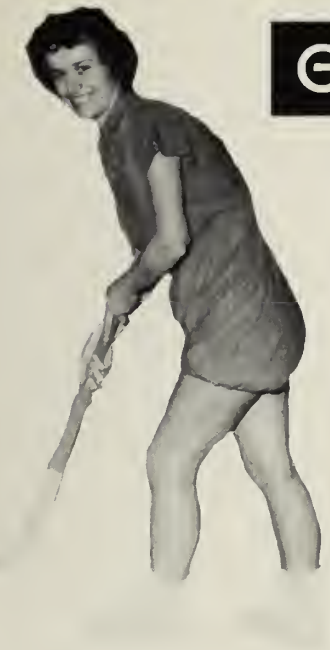

Susan Taber

Elaine McDonald

Left to right: (bottom row) Susan Taber, Elaine McDonald, Joyce Raymond. And (middle row) Rebecca Grant, Jean Burnham. And (top) Tove Kraft.

Left to right: Carol Adam, Linda Phillips, Theodora Nicholas, Joyce Raymond.

Left to right: Theodora Nicholas, Linda Litchfield, Joyce Raymond, Linda Phillips, Carol Adam.

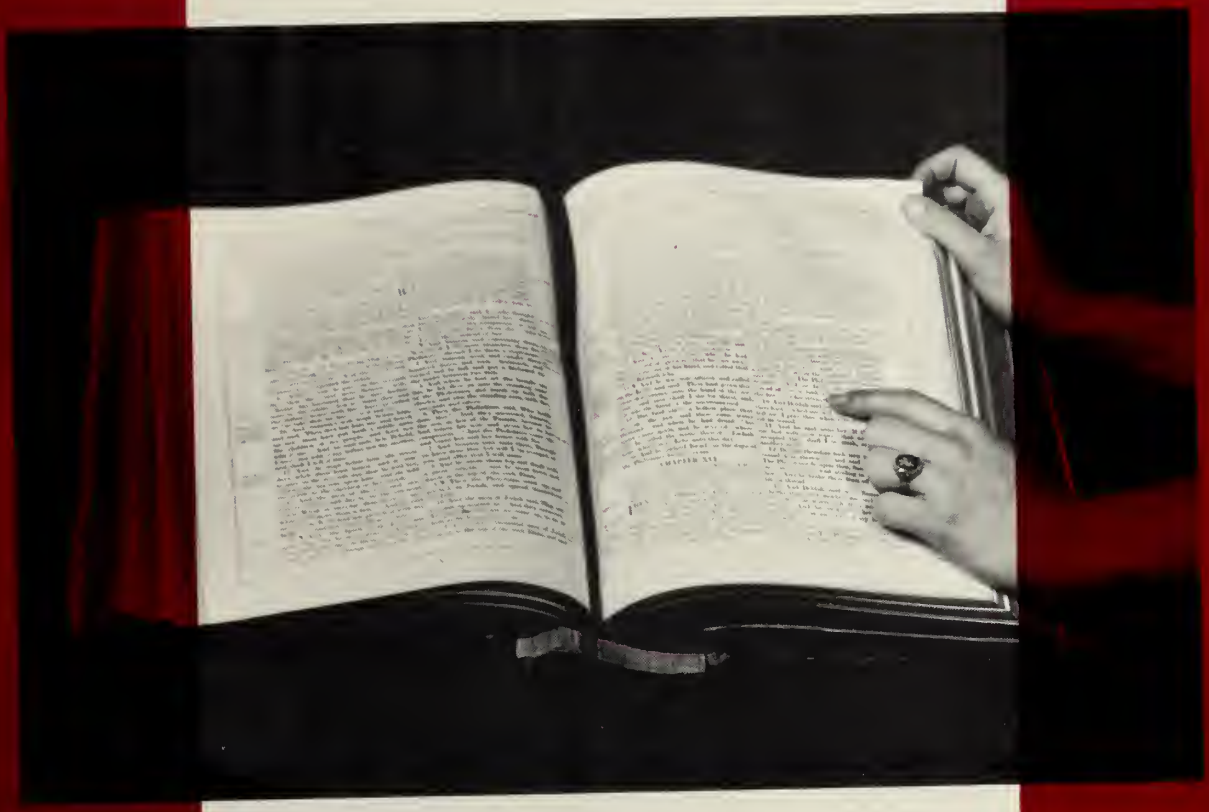

REVERENCE

"More things are wrought by prayer than this world dreams of."

— Alfred, Lord Tennyson

Senior Class Prayer

by JANET ROLLINS

Dear Lord,

As the velvet warmth of spring blankets the land, we realize that Graduation Day is near. The thrill of the future mingles with the memories of the past. Years of guidance and security are now behind us, and frightening uncertainty lies ahead. The understanding and patience of our teachers, the love and guidance of our parents and the priceless joy of laughs and sorrow we shared in friendship are the past dreams we knew.

Standing now before the open gates of tomorrow, we realize we can never turn back. Each of us has a road to travel, and whether in shining success or in dismal failure, I pray we never walk that winding road alone.

On this day of our graduation, my Lord, though we go our separate ways, may you always be near, giving us the security and love we knew when we were under the Cross of Gray.

SUCCESS

"The secret of success is constancy to purpose." — *Benjamin Disraeli*

CONGRATULATIONS!

to the class of '59

from all of us at . . .

HOBBS STUDIO

819 BROAD STREET EAST WEYMOUTH

Telephone: EDgewater 5-4195

Madeline Hobbs
Photographer

John Hobbs
Photographer

Ruth Wigandt
Colorist

Mary Crocker
Receptionist

Thelma Humphrey
Colorist

Henry Mount
Laboratory Technician

Alice Shulman
Retoucher

Compliments of

Weymouth Jewelers Inc.

Bulova - Hamilton - Omega

71 Washington Street

Weymouth, Mass.

women's apparel

BARBARA'S

7 Union Street ED 5-1881

Columbian Sq., So. Weymouth

Compliments of

HUDSON

☆

BUS

☆

LINES, Inc.

Remick's

. . . your South Shore
fashion center

Greetings and Success

TO THE GRADUATE

HUNT'S

EAST WEYMOUTH

DOUCETTE & DESANTIS

Realtors

Telephone EDgewater 5-1000

133 Washington Street Weymouth, Mass.

PLYMOUTH ROCK

★

Sealtest ICE CREAM

served exclusively in our cafeteria

UNITED BURNER SERVICE

- Range Oils
- Heating
- Radios
- Fuel Oils
- Televisions
- Stokers
- Records
- Electrical Appliances

Telephone EDgewater 7-1630

Jackson Square East Weymouth

GOOD LUCK!

SCHOFIELDS INC.

•

Concrete Forms

WILLIAM WESTLAND & COMPANY

•

SPORTING GOODS

Equipment for Every Sport

11 REVERE ROAD QUINCY, MASS.

MASTER CLEANSERS

TAILORING & DYES

One Hour Service

☆

1407 Commercial Street

East Weymouth

Telephone EDgewater 5-3545

At the Herring Run

Best Wishes to Class of '59

M. R. Loud & Company

Serving since 1895

Authorized Dealer for . . .

- Scott's Lawn Products
- Delta Power Tools
- Hardware
- Paint

Visit the Gift Shop . . .
Gifts for All Occasions

EXPERT GIFT WRAPPING

10 Union Street, South Weymouth

Stella's

BEAUTY SHOPPE

- Cosmetics
- Jewelry

Gifts for All Occasions

947 Main Street

South Weymouth, Mass.

Telephone EDgewater 5-4390

Compliments of

BOYLE'S PHARMACY

WEYMOUTH LANDING

Teen Haven

INC.

devoted exclusively to sub-teen and

teen apparel

31 High Street — BROCKTON

1586 Hancock Street — QUINCY

KING OAK

Service Station

Alvin K. King, Jr., Prop.

Cities Service Accessories

- TIRES
- BATTERIES
- LUBRICATION

510 North Street — Weymouth

EDgewater 5-2260

Curtis Farms

INCORPORATED

Weymouth's Most Outstanding Super Market

Big Enough to Serve You . . .

Small Enough to Know You

Route 128, South Weymouth

Quincy Super Market Located at 650 Adams St., Quincy

Schafer's
CAMERA SHOP
Everything Photographic

•

28 Commercial Street
VI 3-7010 East Braintree 84, Mass.

Congratulations

ALBION'S
HARDWARE
COMPANY

782 BROAD STREET
EAST WEYMOUTH
EDgewater 7-0773

TIRES (New, Used, Retreads)
BATTERIES
HOUSEHOLD APPLIANCES

South Shore Tire Service and Appliance Co.

464 Washington St., Weymouth
Junction Routes 3 and 18
Tel. EDgewater 7-2500

"HERB" GUINETTE
Owner and Manager

Congratulations!

ELBRIDGE
NASH *Drug* CO.
PRESCRIPTIONISTS

J. Warren Campbell
James Campbell
Registered Pharmicists

COLUMBIAN SQUARE
SOUTH WEYMOUTH, MASS.
ED 5-2388 Established 1875

DUTCH BOY ODORLESS PAINT

INTERLUX MARINE PAINT

PAYNE'S

COLOR MART

Custom Made Paints
to Match Any Color Desired

38 Commercial Street

VIctor 3-1566 *Weymouth Landing*

CONGRATULATIONS!

The Smith Print

LETTERPRESS
AND
OFFSET PRINTING

EDgewater 5-3335
1400 COMMERCIAL STREET
EAST WEYMOUTH 89, MASS.

Norfolk Motors
Inc.

DeSoto-Plymouth Dealer

19 Water Street

East Weymouth, Mass.

Ashley B. Jones
President

EDgewater 7-0330

Congratulations!

LINCOLN SQUARE
Sunoco STATION

LINCOLN SQUARE

HOWARD JOHNSON'S

Routes 3 and 18

WEYMOUTH

•

A Genial Meeting Place to Dine

•

Franchise Owner, Richard Blackmur

Factory

FurnitureMart

Store Hours: 9 a.m. to 9 p.m.

Except Wednesday and Saturday

9 a.m. to 6 p.m.

●

EDgewater 5-1508

373 Washington St. • Weymouth

On Route 3

Reidy's

Drug Store

Since 1908

Daniel Reidy, Reg. Ph.

Richard Reidy, Reg. Ph.

Prescription

Druggists

Jackson Square · East Weymouth

EDgewater 5-0690

Compliments of

A

FRIEND

BURRELL'S
VARIETY
STORE

BEST WISHES
to the
Class of '59

COMMERCIAL SQUARE
EAST WEYMOUTH

Compliments of

George MacDonald

Godin Brothers
OPPOSITE the HERRING RUN

- OUTBOARD MOTORS
- TONKA CRAFT BOATS
- RIGO BOAT TRAILERS

Power Mower and
Automotive Repairs

Tel. EDgewater 5-9743
1441 Commercial Street
East Weymouth, Mass.

Jackson Square
Pharmacy, Inc.

☆ *The Rexall Store* ☆

Harold Openshaw, Ph. G.
Reg. Pharmacist
Air Conditioned For Your Comfort

804-806 Broad Street
East Weymouth
EDgewater 5-5675

Daniel H. Clancy

Funeral Home

Weymouth . Braintree

DANIEL H. CLANCY
JOHN F. CLANCY

100 WASHINGTON STREET

Telephone EDgewater 7-1414

Compliments of

DIERSCH'S

Flowers

Be Wise . . .

SHOP WISE SUPER MARKET

COMPARE OUR EVERYDAY SUPER MARKET PRICES

Compliments of

Cain's

162 Bridge Street, Weymouth

EDgewater 5-1457

Congratulations
on
Your Graduation

HOUSE & HOME

Real Estate

160 Washington St., Weymouth

EDgewater 5-6852

LINCOLN SQUARE
DRY CLEANING SHOP

182 WASHINGTON STREET • WEYMOUTH LANDING

Specializing in . . .

Personalized Dry Cleaning

• DONE ON PREMISES

WE MIX OUR OWN SPECIAL FORMULAS

Anthony Scoppettuolo, Owner-Operator

SUITS ★ GOWNS ★ FORMALS

Congratulations

FORD

GREENHOUSES

131 Cedar Street ED 5-1150

Weymouth

WEYMOUTH HEIGHTS

Headquaters for Fine Fashions

DOROTHY ANN

SHOP

16 Commercial St., Weymouth Landing

EDgewater 5-4262

Best Wishes to the Class of '59

RHINES Lumber Company

Weymouth • Braintree

LUMBER • BUILDING MATERIALS

INTERIOR FINISH

• WINDOWS • DOORS • FRAMES • NU-WOOD

BALSAM WOOL — SHINGLES — FLOORING

• SHEETROCK • ROCKWOOL • OVERHEAD TYPE DOORS

148 Commercial Street Weymouth Landing EDgewater 5-1640

Yvonne Marie Beauty Shoppe

410 BRIDGE STREET

NORTH WEYMOUTH

EDgewater 7-1161

Yvonne & Ken Porter

Compliments of . . .

Teachers and Students

of

Confraternity High School

of Religion

Sacred Heart Parish Weymouth Landing

"Take an Older Sister's Advice..."

"IT'S SMART to line up job interviews well in advance of graduation. And one of the best places I know to contact is the Telephone Company. Several of us from my graduating class are working here — and every one of us loves it."

Telephone jobs are important ones. We have our own training program which you can enter without any previous job experience. The pay is good, and you'll get regular raises.

Why not come and see our employment interviewer soon . . . *before* you graduate. Ask the Guidance Counselor at your school to tell you when and where to apply.

NEW ENGLAND TELEPHONE & TELEGRAPH COMPANY

Autographs

Autographs

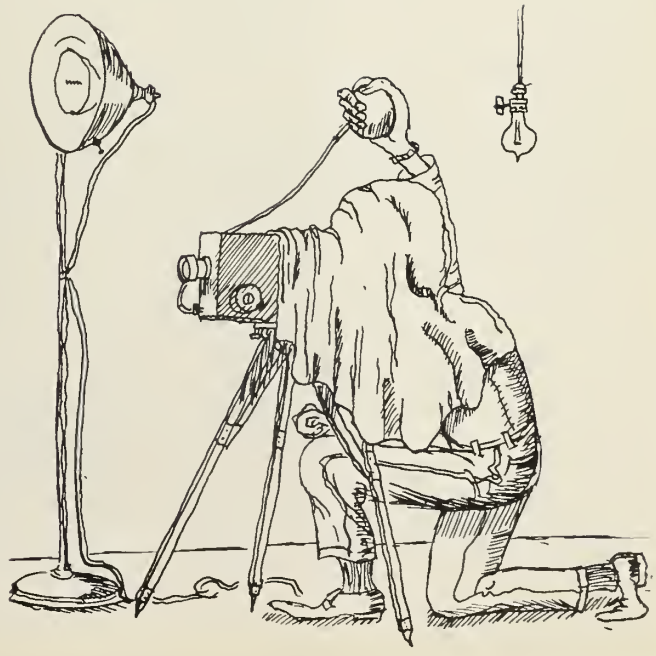

Autographs

This book belongs to . . .

_____

_____